THE CHRONICLE

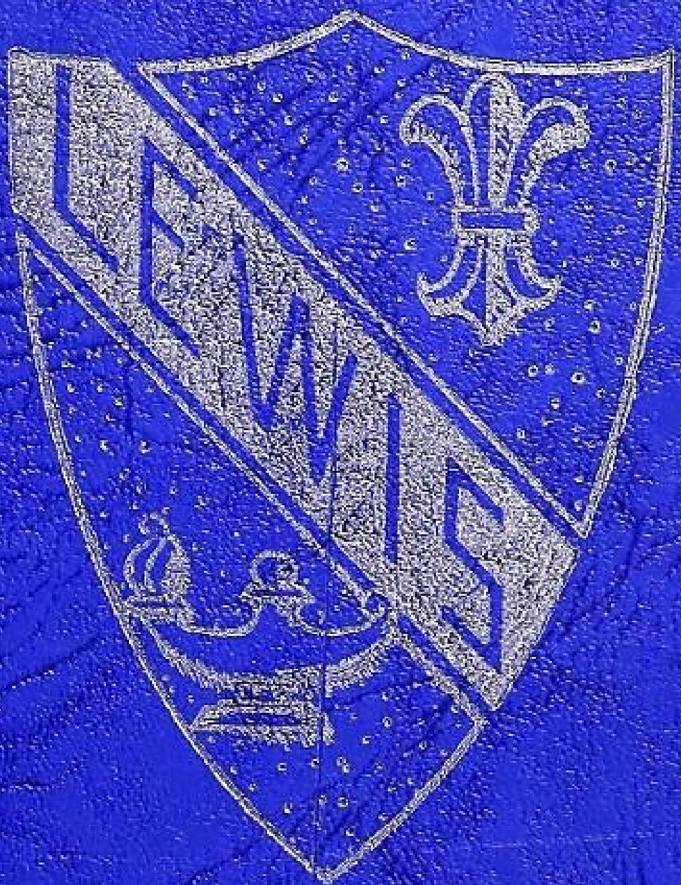

1949

Southington Library & Museum
255 MAIN ST.
SOUTHINGTON, CT 06489

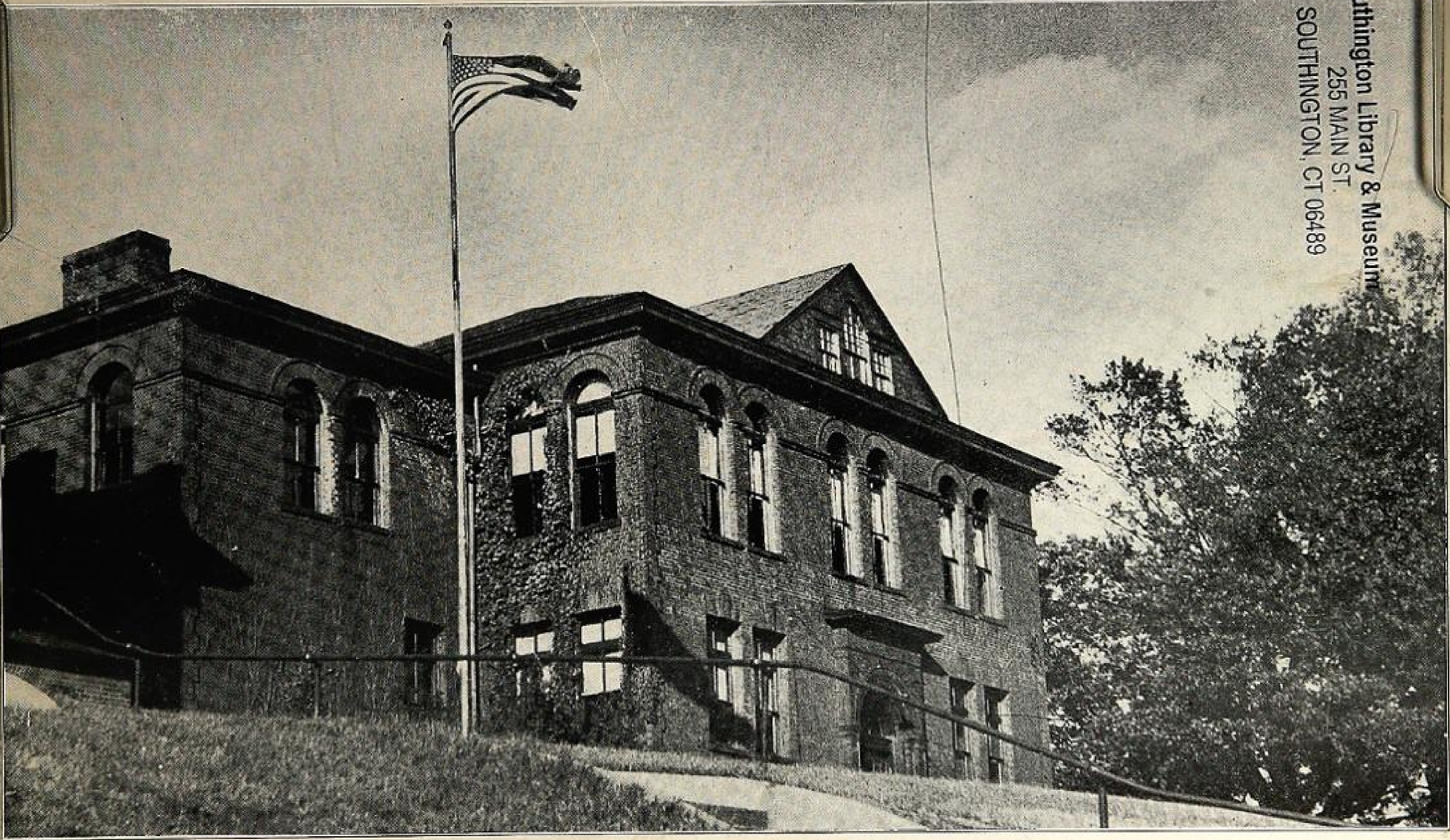

"The Institution on the Hill"

LEWIS HIGH SCHOOL
SOUTHINGTON, CONN.

The Chronicle 1949

LEWIS HIGH SCHOOL
Southington, Conn.

CLASS MOTTO

Today we follow; tomorrow we lead.

CLASS OFFICERS

President — Allen Potter
Vice-President — Robert Warner
Secretary — Alice Terry
Treasurer — Susan Adams

CHRONICLE STAFF

Frances Riera
Florence Dubicki
Maryann Witt
Jean Van Train
Alice Terry
Filomena Della Vecchia
Lois DeVries
Betty Wright
Helen Fuhrmann
Ann Muus
Doris Witt
Dorothy Atwater
Betty Welch
Kathy Cockayne
Kathleen Iannucci
Rose Tonnotti
Dolores Aszklar
Shirley Tarrant
Marguerite Napolitano
Susan Adams
Allen Potter
Lorraine Wendt
Carl Hall
Donald Reed
Dorothy Sabecki
Priscilla Perkins
Phyllis Witt

Advisor — Mr. Joyal

CLASS COLORS

Blue and Silver

CLASS MARSHALS

Barbara Heise
Matthew Dashukewich

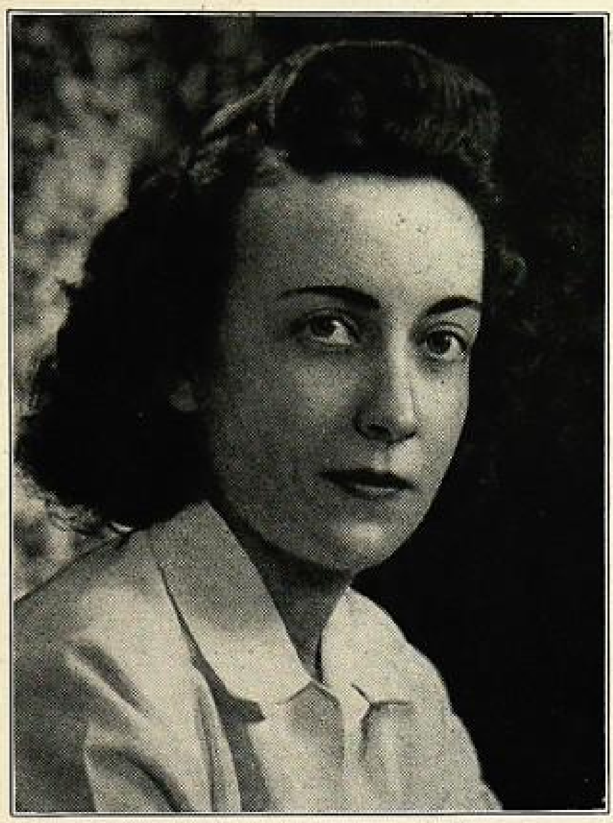

Elizabeth Hannifin
Class Advisor
1945-1947

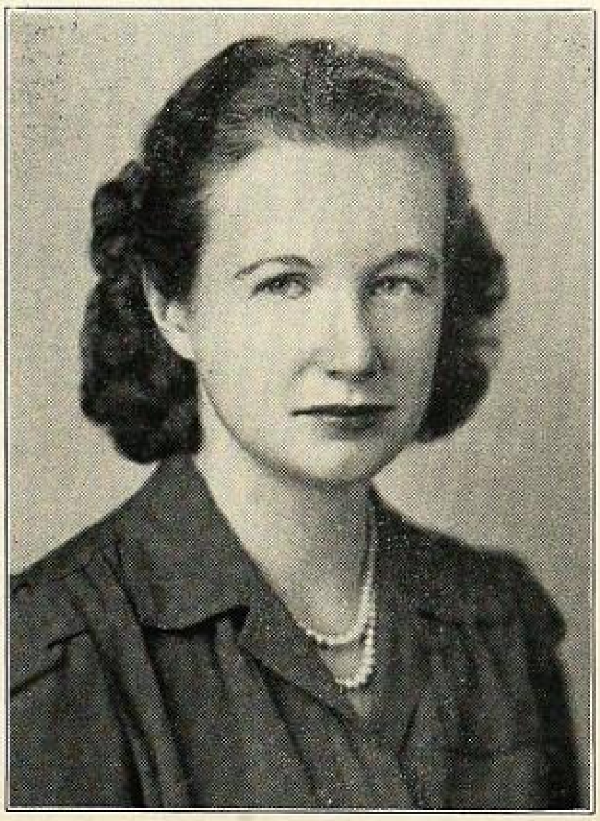

Marion Walsh
Class Advisor
1948-1949

DEDICATION

In the four years we have spent at Lewis we have been guided by the interest and efforts of two persons who have been ever ready to share our problems and our successes. Acting as our class advisors, they have been our understanding friends as well as our competent leaders. As a token of the debt of gratitude we owe them, the class of 1949 dedicates its yearbook to Miss Elizabeth Hannifin and Miss Marion Walsh.

The Chronicle of 1949

TABLE OF CONTENTS

Page

HIGH SCHOOL 1

TITLE PAGE 2

DEDICATION 3

TABLE OF CONTENTS 4

IN MEMORIAM 5

CLASS POEM 6

GRADUATION 7

CLASS BIOGRAPHIES 8

FACULTY 20

CLASS HISTORY 21

CLASS WILL 23

CLASS PRESENTATIONS 25

CLASS PROPHECY 31

CLASS PICTURES 35

ACTIVITIES 38

CLUBS 41

SPORTS 43

INFORMAL SHOTS 48

BABY PICTURES 51

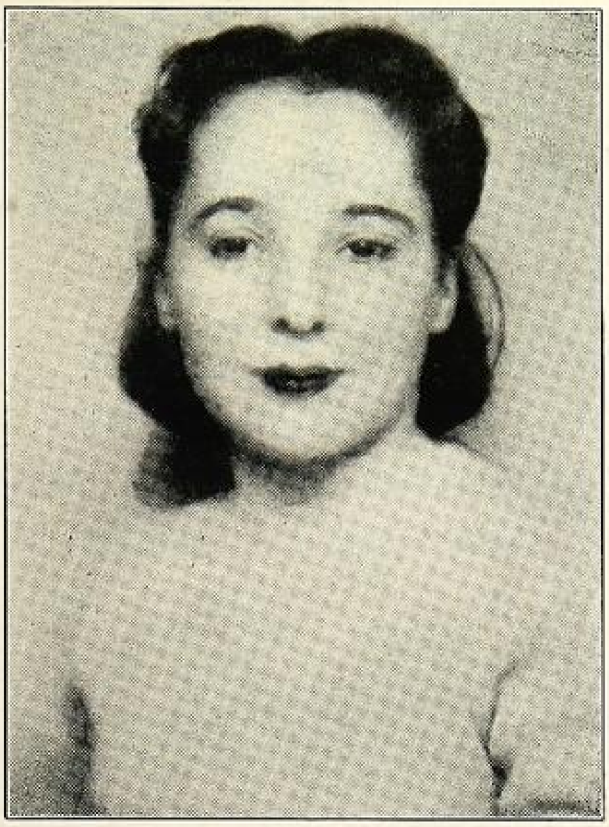

Rose Seneschal

In Memoriam

As the long train
Of ages glide away, the sons of men —
The youth in life's green spring and he who goes
In the full strength of years, matron and maid,
The speechless babe and the gray-headed man —
Shall one by one be gathered to thy side
By those who in their turn shall follow them.

William Cullen Bryan
Thanatopsis

Class Poem

1946

That dear old building on the hill,
The sight of which gave us a thrill;
That long hard climb up well-known stairs,
The fun of feeling free from cares;

1947

A crowded study with "umpteen" seats,
English classes with Shelley and Keats;
Football games during the fall,
Cheering victory, large or small;

1948

Friends and classmates hurrying by,
Smiling that familiar "Hi";
All these things are ending now,
Three years have gone we know not how.

1949

We've known each other very long,
But to say good-bye seems oh so wrong.
And each will go along his way,
Reunion will come on some future day.
With memories and a tearful eye
We bid adieu to Lewis High.

LORRAINE WENDT

GRADUATION

ALLEN CHARLES POTTER

"Al"

"He knows more than enough"

Born in Waterbury, Conn.
March 4, 1931

ACTIVITIES: Vice-President 1; Student Council 1, 2; Track 3; Junior Recital, (prize) 3; Emblem (Editor 4) 3, 4; President 4; Chronicle (chairman) 4; Senior Play 4.

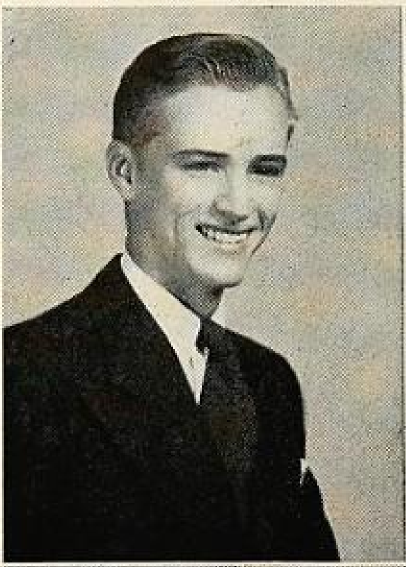

NANCY MAE BASSETT

"Nasty"

"Ambition knows no rest"

Born in New Britain, Conn.
October 17, 1931

ACTIVITIES: Glee Club 1, 2, 3, 4; Freshman Frolic 1; Student Council 1, 2; Latin Club 2, 3; Emblem Staff 4; Senior Play 4; Parade of Youth Forum 4; Class Night 4; Magazine 1, 2, 3.

CHARLES DAVID AICHLER

"He does nothing in particular, but does it well"

Born in New Britain, Conn.
April 3, 1931

ACTIVITIES: Glee Club 1, 2, 3, 4; Valentine Day Dance 4.

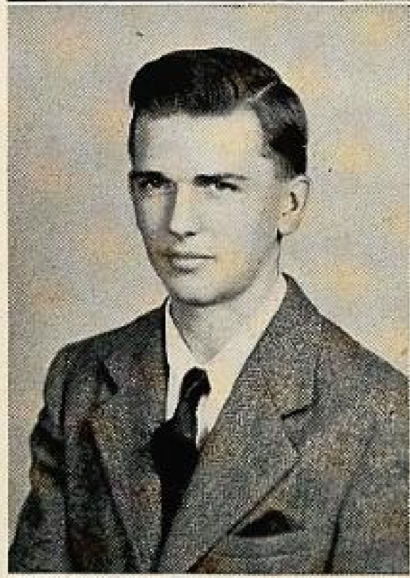

SUSANNA ELLEN ADAMS

"Sue"

"Friend to all who would friendly be"

Born in New York, New York
April 27, 1930

ACTIVITIES: Glee Club 1, 2, 3, 4; Hot Dog Sale 2; French Club 3; Junior Prom 3; Fashion Show 2, 3, 4; Librarian 4; Senate 4; Chronicle Staff 4; Treasurer 4; Senior Play Committee 4.

FELIX S. ALBRYCHT

"He never does a foolish thing, nor never does a wise one"

Born in Plantsville, Conn.
November 11, 1931

ACTIVITIES: Glee Club 4; Senior Play Committee 4; Spring Dance Committee 4.

DOLORES SOPHIE ASZKLAR

"Dell"

"Love and laughter are the essence of life"

Born in Meriden, Conn.
August 6, 1931

ACTIVITIES: Glee Club 1, 2, 3, 4 (accomp. 2); Fashion Show 1, 2; Home Nursing 2; Junior Prom 3; Librarian 4; Chronicle Staff 4; Class Night 4.

ROBERT CHRISTIAN BRAYFIELD

"Bob"

"Agriculture engenders good sense"

Born in Southington, Conn.
May 10, 1931

ACTIVITIES: Future Farmers of America 4.

DOROTHY JEAN ATWATER

"Tommy"

"The only rose without thorns is friendship"

ACTIVITIES: Glee Club 1, 2, 3, 4; Fashion Show 1, 2, 3, 4; Farewell Senior Dance 3; Minstrels 4; Chronicle 4; Senate 4; Senior Play Committee 4; Senior Prom 4.

ROBERT CHARLES BURDETT

"Bob"

"Let the world slide"

Born in Meriden, Conn.
April 8, 1931

ACTIVITIES: Glee Club 1, 2, 3, 4; A. A. Committee 3; Project Committee 4.

AGNES GLORIA BRINDZIK

"Aggie"

"Content to follow when we lead the way"

Born in Plantsville, Conn.
December 29, 1931

ACTIVITIES: Glee Club 1, 2, 3, 4; Fashion Show 1, 2, 3, 4; Class Night 4.

FRANCIS THOMAS CARI

"Charlie"

"Variety is the spice of life"

Born in Southington, Conn.
September 6, 1931

ACTIVITIES: Football 1, 2, 3, 4; Glee Club 1, 2; Emblem 4; Student Council (V-Pres. 4) 3, 4; Vice-president 2; Track 3, 4; Senate 4; A. A. Representative (pres. 4) 3, 4; French Club 3; Project Committee 4; Varsity Club, pres. 4.

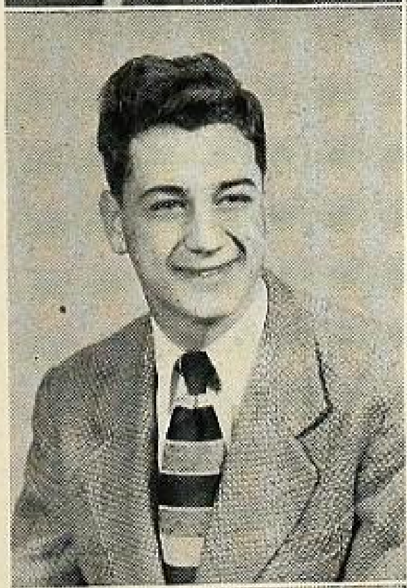

ELIZABETH BROOKS

"Betty"

"Her stature tall, her hair spun gold"

Born in Milldale, Conn.
January 24, 1931

ACTIVITIES: Glee Club 1, 2, 3, 4 (accomp. 4); Fashion Show 1, 2; Cheerleader 3, 4; Project Committee 4.

WALTER EDWARD CERESKA

"Cherry"

"An answer for every remark"

Born in Southington, Conn.
November 18, 1930

ACTIVITIES: Senior Project 4.

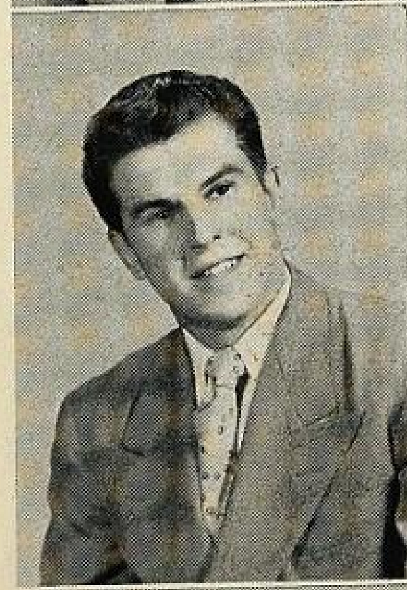

LUCILLE JUDY CASALE

"Lou"

"A girl that loves and laughs"

Born in Southington, Conn.
December 6, 1931

ACTIVITIES: Glee Club 1, 2, 3, 4; Fashion Show 1, 2, 3, 4; Welcome Freshman Dance 4; Bowling Club 3; Senior Play 4.

FRANCIS JOHN CIOFFI

"Choff"

"He who means no mischief does it all"

Born in New Haven, Conn.
May 29, 1931

ACTIVITIES: Glee Club 1, 2, 3, 4; Latin Club 2; Student Council 4; Project Committee 4; Senate 4; French Club 3.

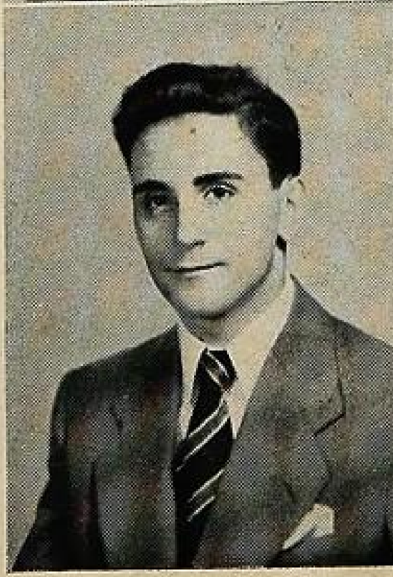

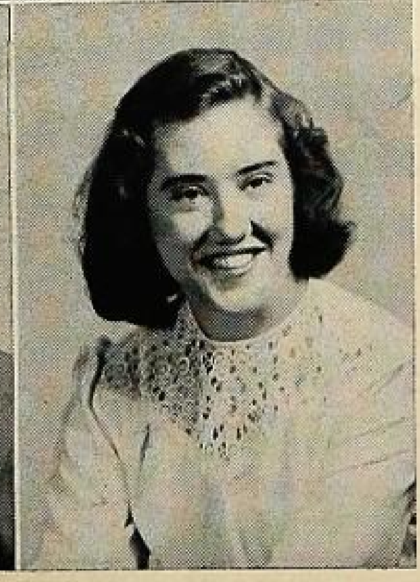

NANCY ANN CASNER

"Cazz"

"She is pleasant to walk with, and witty to talk with"

Born in New Haven, Conn.
February 2, 1931

ACTIVITIES: Senior Farewell Dance 3; Glee Club 1, 2, 3, 4; Shamrock Shindig 3; Bowling Club 4; Welcome Freshman Dance 4; Fashion Show 1; Pink Lady Dance 2; Valentine Dance 4.

JACK ROLAND CLARK

"Jack"

"With malice toward none"

Born in Meriden, Conn.
August 9, 1931

ACTIVITIES: Glee Club 2, 3, 4.

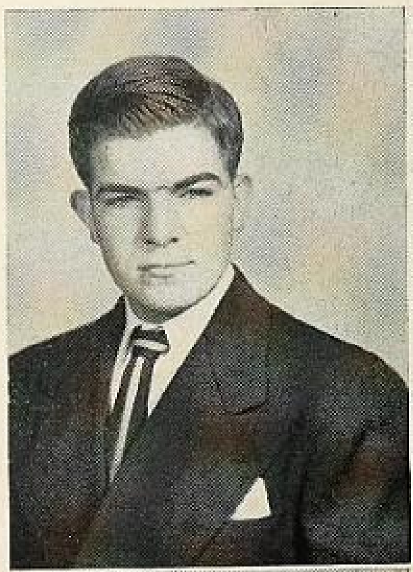

KATHRYN ANN COCKAYNE

"Kathy"

"As merry as the day is long"

Born in Southington, Conn.
February 11, 1932

ACTIVITIES: Freshman Frolic 1; Hi-Y 4; Glee Club 1, 2, 3, 4; Home Nursing 2; Latin Club 2, 3; French Club (sec'y) 3, 4; Farewell Senior Dance 3; Senate 4; Junior Prom 3; Senior Play Committee 4; Spring Dance 2; Chronicle 4; Shamrock Shindig 3; Pink Lady Dance 2.

WILLIAM JOSEPH CONNOLLY

"Bill"

"The world will not progress without humor"

Born in Plantsville, Conn.
July 20, 1931

ACTIVITIES: Glee Club 1, 2, 4; Football 2; Basketball 2; Baseball 1, 2, 3, 4; Senior Play 4; Senior Prom 4.

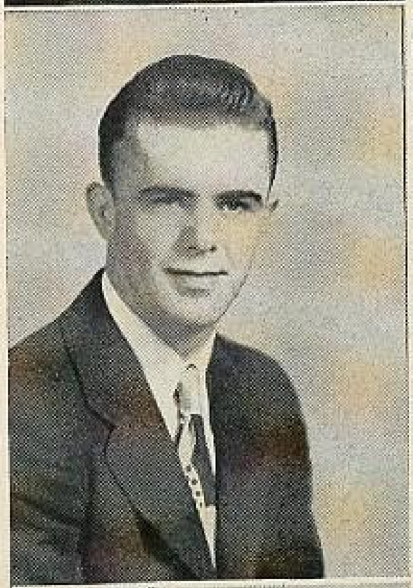

REGINA ANNE D'AUNNO

"Reggie"

"Small but mighty"

Born in Southington, Conn.
July 8, 1931

ACTIVITIES: Glee Club 1, 2, 3, 4; One-act play 1; Cake Sale 2; French Club 3, 4; Minstrels 4; Fashion Show 1.

CHESTER TEOFIL DABROWSKI

"Chet"

"Why worry? I don't"

Born in Southington, Conn.
December 6, 1930

ACTIVITIES: Glee Club 4; Track 1; Basketball 3; Senior Play Committee 4; Senior Prom 4; Ski Club 3; Emblem 2.

FILOMENA C. DELLA VECCHIA

"Fil"

"The skill of a seamstress is the skill of an artist"

Born in New Britain, Conn.
April 5, 1931

ACTIVITIES: Glee Club 1, 2, 3, 4; Home Nursing 2; Pink Lady Dance 2; Fashion Show 1, 2, 4; Junior Prom 3; Shamrock Shindig 3; Welcome Freshman Dance 4; Senior Farewell Dance 3; Bowling Club 3, 4 (sec'y 3); Emblem 4; Chronicle 4; Senior Play Committee 4.

RICHARD DOMINIC D'ANGELO

"Rit"

"A wise man is he, who can make a friend of a foe"

Born in Southington, Conn.
January 10, 1932

ACTIVITIES: Glee Club 1, 2, 4; Orchestra 1, 2; Student Council 2, 3, 4 (pres. 4); Senate 4; Emblem 3; Vice-President 3; Magazine Campaign 1, 2, 3; Junior Recital 3; Hi-Y (pres. 4); Freshman Frolic 1; Christmas Carnival 3; Valentine Dance 4.

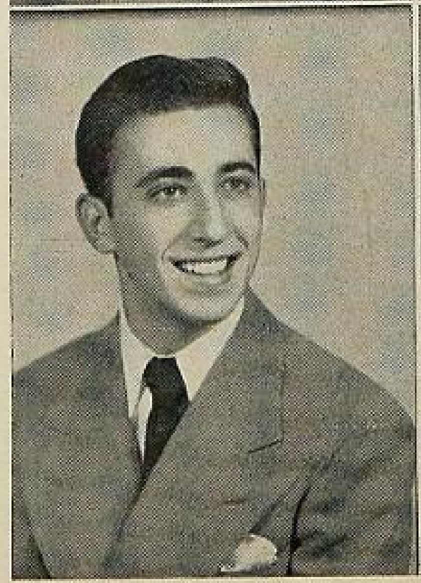

LOIS GRACE DEVRIES

"Breezy"

"She studied not in vain"

Born in Hartford, Conn.
January 30, 1932

ACTIVITIES: Glee Club 1, 2, 3, 4; A. A. Representative 1; Home Nursing 2; Secretary 2; Latin Club 2; French Club 3, 4; Junior Prom 3; Shamrock Shindig 3; Project 4; Hi-Y 3, 4; Chronicle 4; Ski Club 3; Librarian 4.

MATTHEW JOHN DASHUKEWICH

"Dash"

"If the end be well, all is well"

Born in Southington, Conn.
December 3, 1931

Activities: Welcome Freshman Dance 4; Emblem 4.

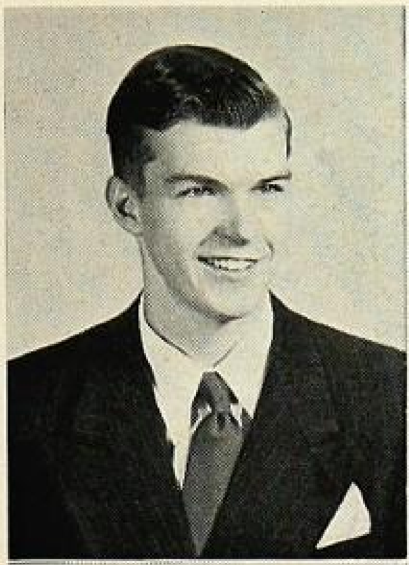

FLORENCE ANN DUBICKI

"Flo"

"A twinkle in her eye"

Born in Plantsville, Conn.
May 19, 1931

Activities: Glee Club 1, 2, 3, 4; Fashion Show 1, 2; Pink Lady Dance 2; Cake and Coke Sale 2; Senate 4; Senior Play Committee 4; Chronicle 4; Project 4; Librarian 4.

RAYMOND FRANCIS DERYNIOSKI

"Ray"

"As you all know me, a plain blunt fellow"

Born in Southington, Conn.
November 20, 1931

Activities: Glee Club 1, 2, 3, 4; Senior Prom 4.

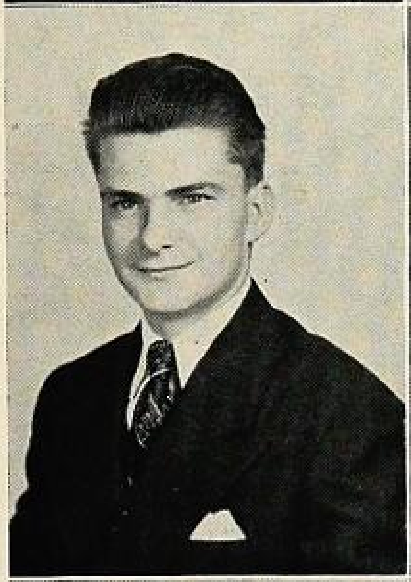

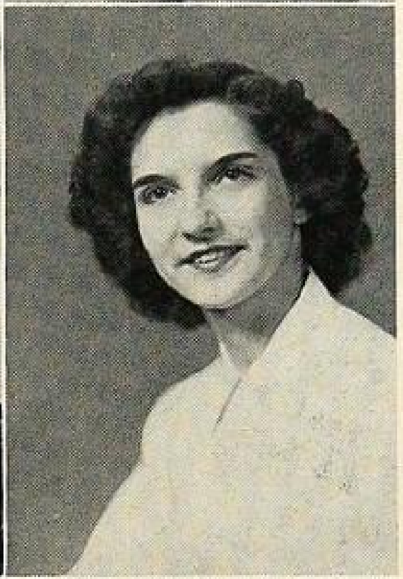

ANNIE L. C. DUDZIK

"Lil"

"A friendly miss, a friendly smile"

Born in Southington, Conn.
January 12, 1931

Activities: Glee Club 1, 2, 3, 4; Home Nursing 2; Bowling Club 3, 4; Fashion Show 1, 2, 3, 4; Senior Play Committee 4; Shamrock Shindig 3; Senior Prom 4.

MICHAEL ANDREW DROGOSEK

"Mike"

"There's nothing at all that worries me"

Born in Plantsville, Conn.
October 17, 1930

Activities: Glee Club 1, 2.

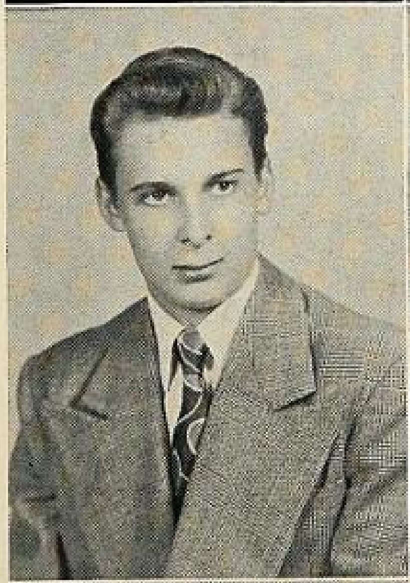

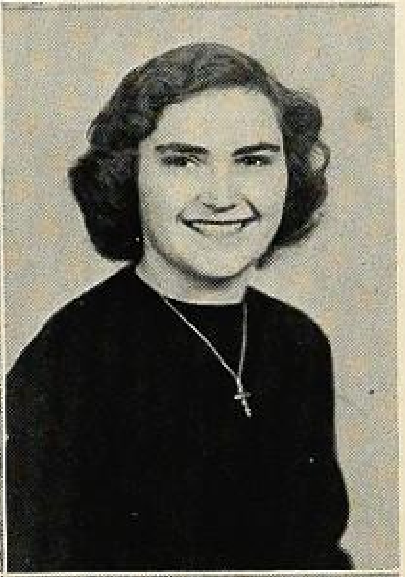

MARTHA RITA FLUGRAD

"Sissy"

"Quiet until you know her"

Born in Milldale, Conn.
May 4, 1930

Activities: Glee Club 2, 3, 4; Latin Club 2; Home Nursing 2; Fashion Show 3, 4; Valentine's Dance 4.

GERALD JOSEPH FEENEY

"Guy"

"Why do men worry themselves so?"

Born in Southington, Conn.
June 16, 1931

Activities: Glee Club 1, 2, 3, 4; Spring Dance 4; Project 4.

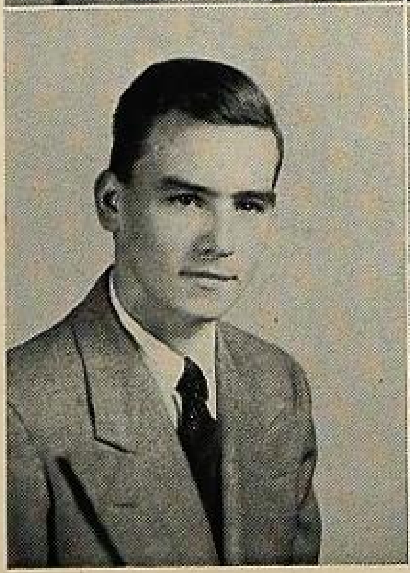

HELEN MARIE FUHRMANN

"Popeye"

"I will now say what I think"

Born in New Britain, Conn.
February 15, 1932

Activities: Glee Club 2, 3, 4; French Club 3, 4; Latin Club 2, 3; Home Nursing 2; Project 4; Chronicle 4; Librarian 4; One-act Play 1, 2.

JOHN DOMINICK FERRUCCI

"Johnny"

"From the crown of his head to the soles of his feet—he is all mirth"

Born in Southington, Conn.
February 24, 1931

ACTIVITIES: Glee Club 1, 2, 3, 4; Home Nursing 2; Track 3; All State Chorus 3; Minstrels 3, 4; Welcome Freshmen Dance 4; Junior Recital 3; Senior Play 4; Senate 4.

MARIE ANN GLYNN

"Her hair and clothes always as neat as neat could be"

Born in Bristol, Conn.
July 16, 1931

ACTIVITIES: Senior Prom 4; Entered from Bristol High School.

ROY STUART FLORIAN

"Zitcu"

"He will maintain his arguments as well as any military man"

Born in Hartford, Conn.
April 3, 1930

ACTIVITIES: Glee Club 1, 2, 3, 4; Senior Prom 4.

BARBARA ANN HARTFORD

"Babs"

"There is a time to wink as to see"

Born in Southington, Conn.
May 3, 1931

ACTIVITIES: Glee Club 1, 2, 3, 4; Ski Club 2; Bowling 3, 4; Freshman Welcome Dance 4; Fashion Show 1, 2, 3, 4; Senior Play Committee 4; Home Nursing 2.

CARL LYMAN HALL

"Farmer"

"A gentleman who likes to talk"

Born in Winsted, Conn.
August 17, 1931

ACTIVITIES: Glee Club 1, 2, 3, 4; Senate 4; Minstrels 3, 4; All State Chorus 3, 4; Latin Club 2; French Club 3; Chronicle Staff 4; Senior Play 4; Baseball 3, 4; Senior Prom 4.

MARY JEAN HAYWARD

"Jean"

"I shall laugh, laugh myself to death"

Born in Waterbury, Conn.
January 13, 1931

ACTIVITIES: Glee Club 3, 4; Secretary 2; Senate 4; Senior Play Committee 4; Shamrock Shindig 3; Chronicle Staff 4; Project 4.

JAMES RICHARD HAUPT

"Jim"

"He has a way with woman"

Born in New Britain, Conn.
April 24, 1930

ACTIVITIES: Glee Club 1; Archery 1, 2; F. F. A. 1; Welcome Freshmen Dance 4; Pink Lady Dance 2.

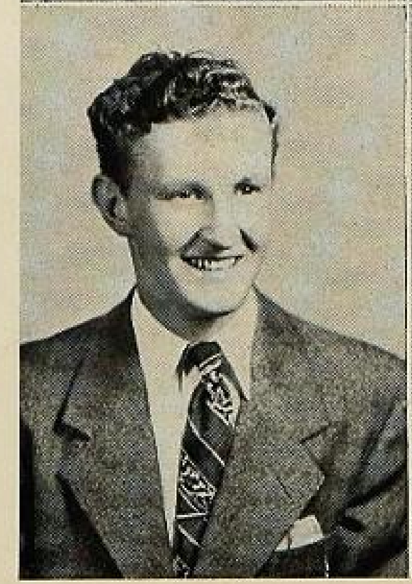

BARBARA MARIE HEISE

"Barb"

"Good humor is a priceless gift"

Born in Hartford, Conn.
October 20, 1932

ACTIVITIES: Student Council 1; Freshman Frolic 1; Latin Club (Treas.) 2; French Club 3; Glee Club 1, 2, 3, 4; Welcome Freshmen Dance 4; Senior Play 4; One-act play 1; Senate 4.

ROBERT NEIL HOLM

"Bob"

"He doth much that doth a thing well"

Born in New Britain, Conn.
September 23, 1929

ACTIVITIES: Glee Club 1, 2, 3, 4; Class Night 4.

EVELYN MAE HENNIGAR

"Ev"

"Soft words are hard arguments"

Born in Nova Scotia, Canada
November 27, 1931

ACTIVITIES: Latin Club 2; French Club 3; Ski Club 2; Glee Club 1, 2, 3, 4; Senior Prom 4.

CLIFFORD CHARLES KARISH

"Cliff"

"Cheer up, the worst is yet to come"

Born in Southington, Conn.
August 19, 1931

ACTIVITIES: Glee Club 1, 2, 3; Junior Prom 3; F. F. A. (Treas. 3) 1, 2, 3, 4; Project 4; Shamrock Shindig 3; Senior Farewell Dance 3.

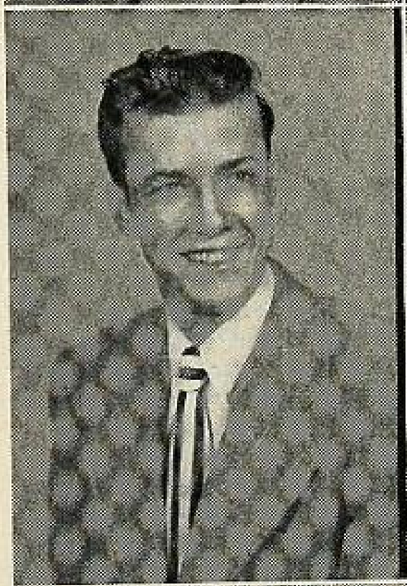

KATHLEEN CHARLOTTE IANNUCCI

"Kay"

"Her charm lies in the fact that she at need can gay or serious be"

Born in Southington, Conn.
June 15, 1931

ACTIVITIES: Glee Club 1, 2, 3, 4; Minstrels 4; Chronicle 4; Emblem 1; Farewell Senior Dance 3; Pink Lady Dance 2; Cake and Coke Sale 2; One-Act Play 1; Welcome Freshmen Dance 4; Magazine Campaign 1, 2, 3; Senior Play 4; Fashion Show 1, 2; Softball 3; Cheerleader 3, 4; Bowling Club 3; Shamrock Shindig 3; Sport Dance 3.

ANTHONY DOMINIC MACCIO

"Mouse"

"I am not the villain thou thinkest"

July 24, 1931

ACTIVITIES: Glee Club 1, 2, 3, 4; Freshman Play 1; Senior Play 4; Senior Prom 4.

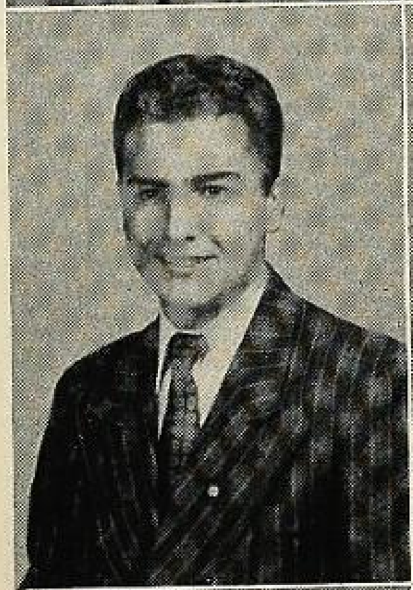

DOROTHY ELLEN KANIA

"Dot"

"I've lived and loved"

Born in Plantsville, Conn.
June 5, 1931

ACTIVITIES: Pink Lady Dance 2; Glee Club 1, 2, 3, 4; Fashion Show 1, 2; Cheerleading 3, 4; Softball 3; Junior Prom 3; Senior Prom 4; A. A. Representative 2, 3; Christmas Dance 2; Senior Play 4; Emblem Staff 3, 4; Chronicle 4; Valentine Page 3.

ALBERT DAVID MARTIN

"Calm, cool, and collected"

Born in Middletown, New York
January 4, 1932

ACTIVITIES: Latin Club 2; Track Mgr. 3; Senior Play Committee 4; Class Night 4.

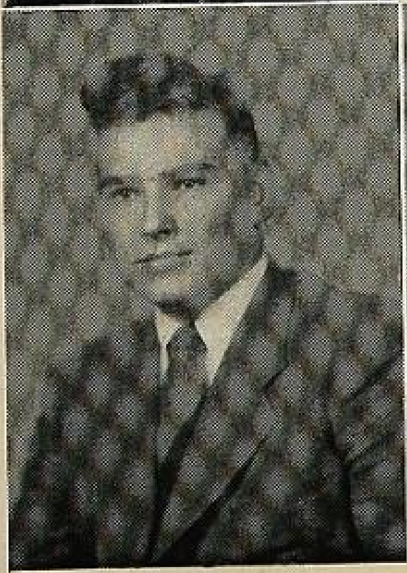

DOROTHEA ETHEL McKAY

"Dot"

"Speech is great, but silence is greater"

Born in Southington, Conn.
January 14, 1930

ACTIVITIES: Glee Club 1, 2, 3, 4; Fashion Show 1, 2, 3, 4; Librarian 3, 4; Spring Dance 4.

CHARLES JOSEPH MATT

"Chick"

"A good, all-round fellow"

Born in Bristol, Conn.
January 29, 1931

ACTIVITIES: Glee Club 1, 2, 3, 4; Football (Cap. 4) 1, 2, 3, 4; Track 1; Varsity Club 4; Pink Lady Dance 3; Valentine Dance 4; Snow Flake Dance 2; Christmas Dance 3; Hi-Y (V-Pres. 4) 3, 4; Freshmen Sport Dance 1.

CLARE ANN MESTY

"Tootsie"

"Born with the gift of laughter"

Born in Bronx, New York
June 25, 1931

ACTIVITIES: Fashion Show 4; Glee Club 4; Entered from Plainville High.

JAMES ANTHONY MONGILLO

"Bud"

"Don't worry until something happens"

Born in Southington, Conn.
January 19, 1932

ACTIVITIES: Glee Club 1, 2, 3; Orchestra 1, 2; President 2; Football 3; Class Night 4; Senate 4.

DOLORES MARIE MONGILLO

"Dee"

*"Snappy, clever, full of fun,
she has a smile for everyone."*

Born in Southington, Conn.
May 17, 1931

ACTIVITIES: Glee Club 1, 2, 3, 4; Freshmen Dance Committee 1; Junior Dance Committee 3; Project 4.

THOMAS JAMES PEDROLINI

"Tommy"

"In his fool's paradise, he drank delight"

Born in Southington, Conn.
February 16, 1931

ACTIVITIES: Glee Club 2, 3, 4; Basketball 1, 2; Home Nursing 2; Junior Prom 3; Senior Prom 4.

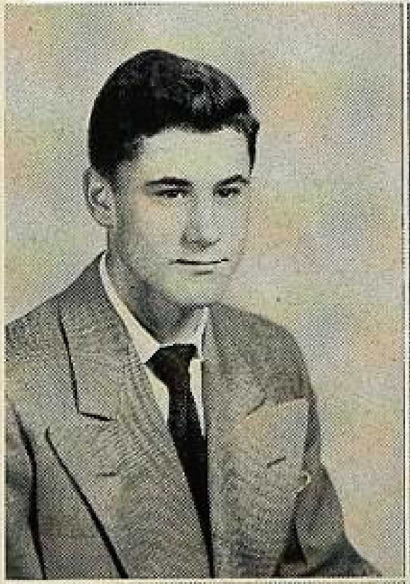

ANN LOUISE MUUS

"She is as small as she is fair"

Born in Southington, Conn.
August 22, 1931

ACTIVITIES: Glee Club 1, 2, 3, 4; Fashion Show 2, 3, 4; Latin Club 2; Sophomore one-act play 2; Ring Committee 3; Shamrock Shindig 3; Emblem 3, 4; Chronicle 4; Minstrels 4; Senior Play 4; Senior Prom 4; Parade of Youth Correspondent 4.

MICHAEL FREDRICK PEPE

"Pep"

"A youth lighthearted and content"

Born in Southington, Conn.
September 24, 1931

ACTIVITIES: Glee Club 1, 2, 3, 4; Ring Committee 3; Minstrels 3, 4; Class Night 4.

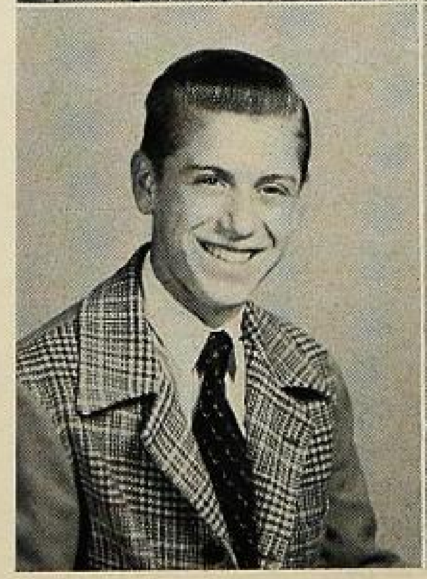

MARGUERITE MARIE NAPOLITANO

"Marge"

"I live in a world of jollity"

Born in Waterbury, Conn.
April 29, 1931

ACTIVITIES: Glee Club 2, 3, 4; Fashion Show 2; Chronicle 4; Senate 4; Spring Dance 4.

ANTHONY SALVATORE PIZZATOLA

"Tony"

"He'll never grow up, no matter how hard he tries"

Born in New Britain. Conn.
December 9, 1930

ACTIVITIES: Glee Club 1, 2, 3, 4; Home Nursing 2; Junior Prom 3; Christmas Carnival 3; Hi-Y 3, 4; Spring Dance 4; Snow Flake Dance 3.

MARY CATHERINE NIGRO

"Mare"

"Quality, not quantity, is my measure"

Born in Meriden, Conn.
September 17, 1930

ACTIVITIES: Glee Club 1, 2, 3, 4; Fashion Show 1, 2, 3; Home Nursing 2; Cheerleader 3, 4; Minstrels 3, 4; Senate 4; Senior Play Committee 4; Spring Dance Committee 4.

DONALD FRANCIS REED

"Don"

"A lion among the ladies is the most dangerous thing"

Born in Ware, Mass.
December 15, 1930

ACTIVITIES: Orchestra 2; Glee Club Accompanist 2, 3, 4; Sophomore one-act play 2; French Club 3; Senior Play 4; Chronicle 4.

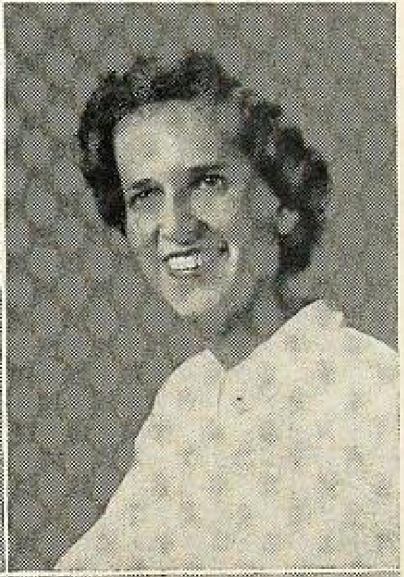

PRISCILLA EDNA PERKINS

"Pussy"

"Mischief, thou art swift to enter"

Born in Manchester, Conn.
September 23, 1931

ACTIVITIES: Glee Club 1, 2, 3, 4; Latin Club 2; Home Nursing 2; Softball 3; Hi-Y (Treas.) 3, 4; French Club 3; Senior Play Committee 4; Chronicle 4; Senior Prom 4.

LAWRENCE ARTHUR SMEDBERG

"Larry"

"Courtesy opens all doors"

Born in Bristol, Conn.
February 10, 1930

ACTIVITIES: Glee Club 1, 2, 3, 4; Senior Play Committee 4; Valentine Dance 4.

DORIS MABEL NORDSTROM

"Red"

"Treasure is not always a friend, but a friend is always a treasure"

Born in Southington, Conn.
April 7, 1931

ACTIVITIES: Glee Club 1, 2, 3, 4; Fashion Show 2; Class Night 4.

RICHARD WALLACE SMITH

"Smitty"

"As an athlete he is among the best"

Born in Evergreen Park, Illinois
January 10, 1931

ACTIVITIES: Football 1, 2, 3, 4; Glee Club 1, 2; Baseball 1, 2, 4; Basketball 2, 4; Mgr. 2; Emblem 3; Student Council 4.

FRANCES SHEILA RIERA

"Fran"

"Her ways are ways of pleasantness"

Born in New Britain, Conn.
July 23, 1931

ACTIVITIES: Glee Club 1, 2, 3, 4; Fashion Show 1, 2; Treasurer 1; Latin Club 2; Junior Recital 3; French Club 3; Bowling Club 3; Chronicle 4; Senate 4; Class Night 4.

JAMES ALBERT SOKOLOWSKI

"Sock"

"And seems the saint, when most he plays the devil"

Born in Albion, New York
March 20, 1931

Activities: Glee Club 1, 2, 3, 4; Minstrels 1; Project 4.

LORRAINE MARYANN RUNGI

"Lorry"

"She was of a gentle nature"

Born in Southington, Conn.
December 25, 1931

Activities: Glee Club 1, 2, 3, 4; Fashion Show 1, 2; Project 4; Bowling Club 3, 4.

JOHN TACINELLI

"Tat"

"Good at a fight, but better at play"

Born in Southington, Conn.
February 10, 1932

Activities: Glee Club 1, 2, 3, 4; Football Manager 1; Track 2; Senate 4; Senior Play 4; Spring Dance 4.

DOROTHY SABECKI

"Dot"

"Hears all, remembers all"

Born in New Britain, Conn.
October 13, 1931

Activities: Glee Club 1, 2, 3, 4; Home Nursing 2; Treasurer 2; French Club 3; Junior Recital 3; Senior Farewell Dance 3; Hi-Y 3, 4; Senate 4; Class Night 4; Chronicle 4; Librarian 4; Senior Play Committee 4; D. A. R. Winner 4.

FRANCIS A. THOMASINO

"Handsome"

"Men have different talents"

Born in Southington, Conn.
May 23, 1930

Activities: Glee Club 1, 2, 3, 4; Class Night 4.

AUDREY SCHAFRIK

Born in Meriden, Conn.
January 27, 1931

Transferred to Goodwin Technical School.

FRANK CHARLES VARDILOS

"Gimpy"

"I'm not arguing with you—I'm telling you"

Born in Westerly, Rhode Island
March 22, 1930

Activities: Glee Club 1, 2, 3, 4; Sophomore Dance 2; Home Nursing 2; Spring Dance 4.

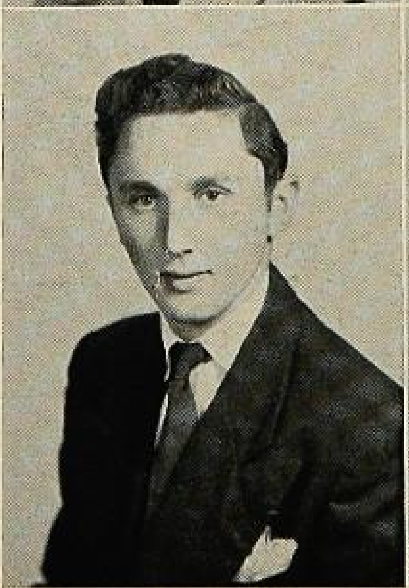

RITA ROSE SIMONE

"Ree"

"Life is short and so am I"

Born in New Haven, Conn.
February 3, 1932

Activities: Glee Club 1, 2, 3, 4; Fashion Show 2; Junior Sport Dance 3; Project 4; Senior Play Committee 4.

ROBERT L. WARNER

"Bob"

"Everybody's friend, nobody's enemy"

Born in Bristol, Conn.
February 12, 1930

Activities: Glee Club 2, 3, 4; Vice-President 4; Project 4; Dance Committee 4.

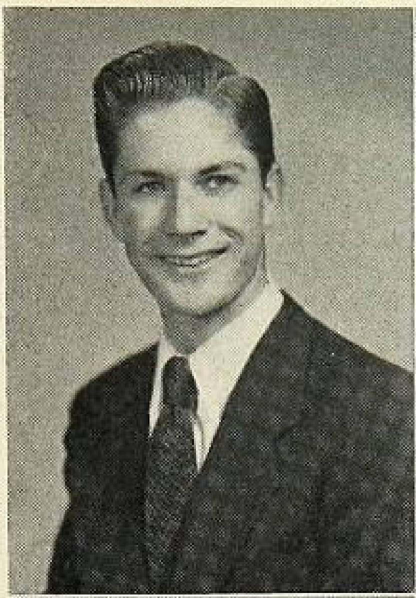

MARY ELLA SNOW

"Flaky"

"If smiles were pennies, you would be a millionaire"

Born in Bristol, Conn.
January 18, 1932

Activities: Glee Club 1, 2, 3, 4; Fashion Show 2; Softball 3; Bowling Club 3, 4; Senate 4; Spring Dance 4.

WILLIAM STANLEY ZAKREWSKI

"Zack"

"A noisy man is always in the right"

Born in Plantsville, Conn.
February 27, 1932

Activities: Hi-Y 3, 4; Glee Club 2, 3, 4; Basketball (Cap. 4) 2, 3, 4; Orchestra 1, 2; French Club 3; Senior Prom 4.

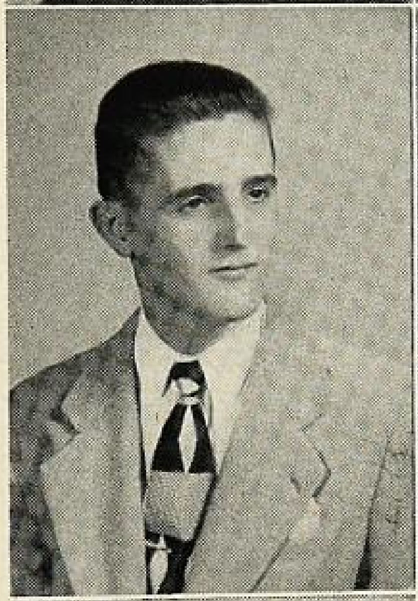

JEANETTE SULIMA

Born in New Britain, Conn.
July 5, 1930

Transferred to Goodwin Technical School.

WALTER ZAJAC

"Archie"

"He wore a bashful look"

Born in Southington, Conn.
March 31, 1930

Activities: Football 3, 4; Baseball 1, 2, 3, 4; A. A. Representative 3; Spring Dance 4.

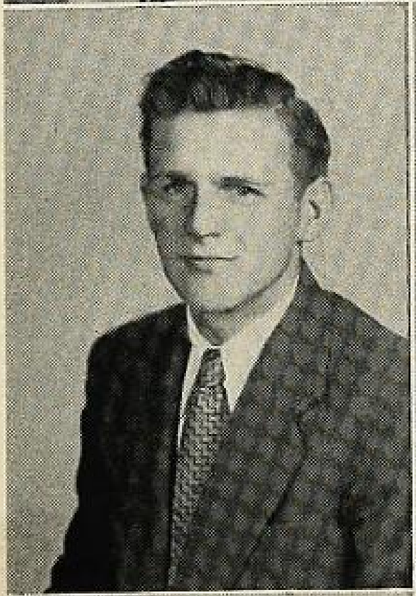

SHIRLEY ANN TARRANT

"Tarri"

"Either I will find a way or I will make one"

Born in Rochester, New York
December 21, 1931

Activities: Glee Club 1, 2, 3, 4; Bowling Club (Pres.) 3; Senior Play Committee 4; Chronicle 4; Sophomore Play 2; Fashion Show 1, 2, 3, 4; Class Night 4.

WALTER JOHN ZIEBKA

"Vodge"

"Silence never betrays you"

Born in Southington, Conn.
November 24, 1931

Activities: Glee Club 1, 2, 3, 4; Class Night 4.

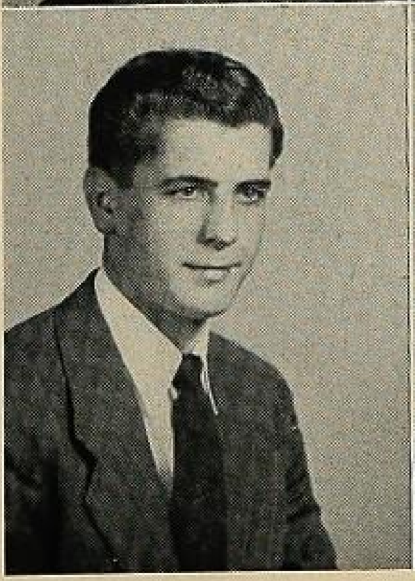

ALICE TERRY

"A little work, a little play to keep us going the long, long day"

Born in Nyack, New York
May 10, 1931

Activities: Glee Club 1, 2, 3, 4; Bowling Club 3, 4; Softball 3; Secretary 4; Librarian 4; Spring Dance 4; Chronicle 4.

CAESAR JOSEPH ZOBBI

"Ciz"

"A man's wisdom is his best friend"

Born in Southington, Conn.
April 17, 1930

ACTIVITIES: Project Committee 4; Senate 4.

DORIS GRACE TEWS

"Dodo"

*"Quietly she came and went,
On her work her mind intent"*

Born in Southington, Conn.
May 7, 1931

ACTIVITIES: Glee Club 1, 2, 3, 4; Archery Club 4.

ROSE MARIE TONNOTTI

"Ro"

"Fun is my best subject"

Born in New Britain, Conn.
January 29, 1932

ACTIVITIES: Glee Club 1, 2, 3, 4; Fashion Show 1, 2; Softball 3; Bowling 3, 4; Spring Dance 4.

JEAN LANDON VAN TRAIN

"Chooch"

"Good humor is allied to generosity"

Born in Portsmouth, New Hampshire
December 27, 1930

ACTIVITIES: Chronicle 4; Glee Club 3, 4; Fashion Show 3; Bowling Club 3; French Club 3; Valentine Dance 4; Entered from East Haven High.

ELIZABETH ANN WELCH

"Betty"

"So handy with the needle"

Born in Hartford, Conn.
December 5, 1931

ACTIVITIES: Glee Club 1, 2, 3, 4; Librarian 3; Hi-Y 4; Home Nursing 2; Fashion Show 1, 2, 3, 4; Chronicle 4; Class Night 4.

LORRAINE JANE WENDT

"Hey You"

"It is a light heart that lives long"

Born in New Haven, Conn.
March 3, 1931

ACTIVITIES: Glee Club 1, 2, 3, 4; Home Nursing 2; Emblem 2; Spring Sport Dance 2; Latin Club 2, 3; French Club (Treas. 3) 3, 4; Ring Committee 3; Hi-Y 3, 4; Cheerleader Manager 4; Laurel Girls' State 3; Winter Dance 3; Librarian 4; Sophomore Play 2; Senior Play 4; Senior Farewell Dance 3; Valentine Dance 4; Student Council 3; Chronicle 4.

DORIS ELIZABETH WITT

"Curly"

"I want what I want when I want it"

Born in Plantsville, Conn.
December 10, 1931

ACTIVITIES: Glee Club 1, 2, 3, 4; Fashion Show 1, 2, 3, 4; Bowling 3, 4; Librarian 4; Chronicle 4; Class Night 4.

MARYANN LOUISE WITT

"Taste the joy that springs from labor"

Born in Plantsville, Conn.
July 26, 1931

ACTIVITIES: Glee Club 1, 2, 3, 4; Latin Club 2; Bowling 3, 4; Home Nursing 2; Sophomore Play 2; Senior Play Committee 4; Chronicle 4; Senior Prom 4.

PHYLLIS ANN WITT

"Phil"

"I'll have my fling"

Born in Catasauqua, Penn.
December 3, 1931

Activities: Glee Club 1, 2, 3, 4; Freshmen Frolic 1; Home Nursing 2; Cake and Coke Sale 2; Latin Club 2; Christmas Dance 2; French Club 3, 4; Softball 3; Chronicle 4: Bowling 3; Senior Play Committee 4; Hi-Y (sec'y) 3, 4; Sophomore Play 2; Senior Prom 4.

ELIZABETH JANE WRIGHT

"Betty"

"Wright by name and right by nature"

Born in Bristol, Conn.
January 20, 1932

Activities: Glee Club 1, 2, 3, 4; Latin Club 2, 3; Class Secretary 1; French Club 3, 4; Christmas Dance 2; Project 4; Cheerleader 3, 4; Ring Committee 3; Senior Play 4; Chronicle 4; Senate 4; Emblem 3, 4.

STELLA ZAJAC

"Stel"

"Style is the dress of thought"

Born in Southington, Conn.
April 27, 1931

Activities: Fashion Show 1, 2; Senior Play Committee 4; Valentine Dance 4.

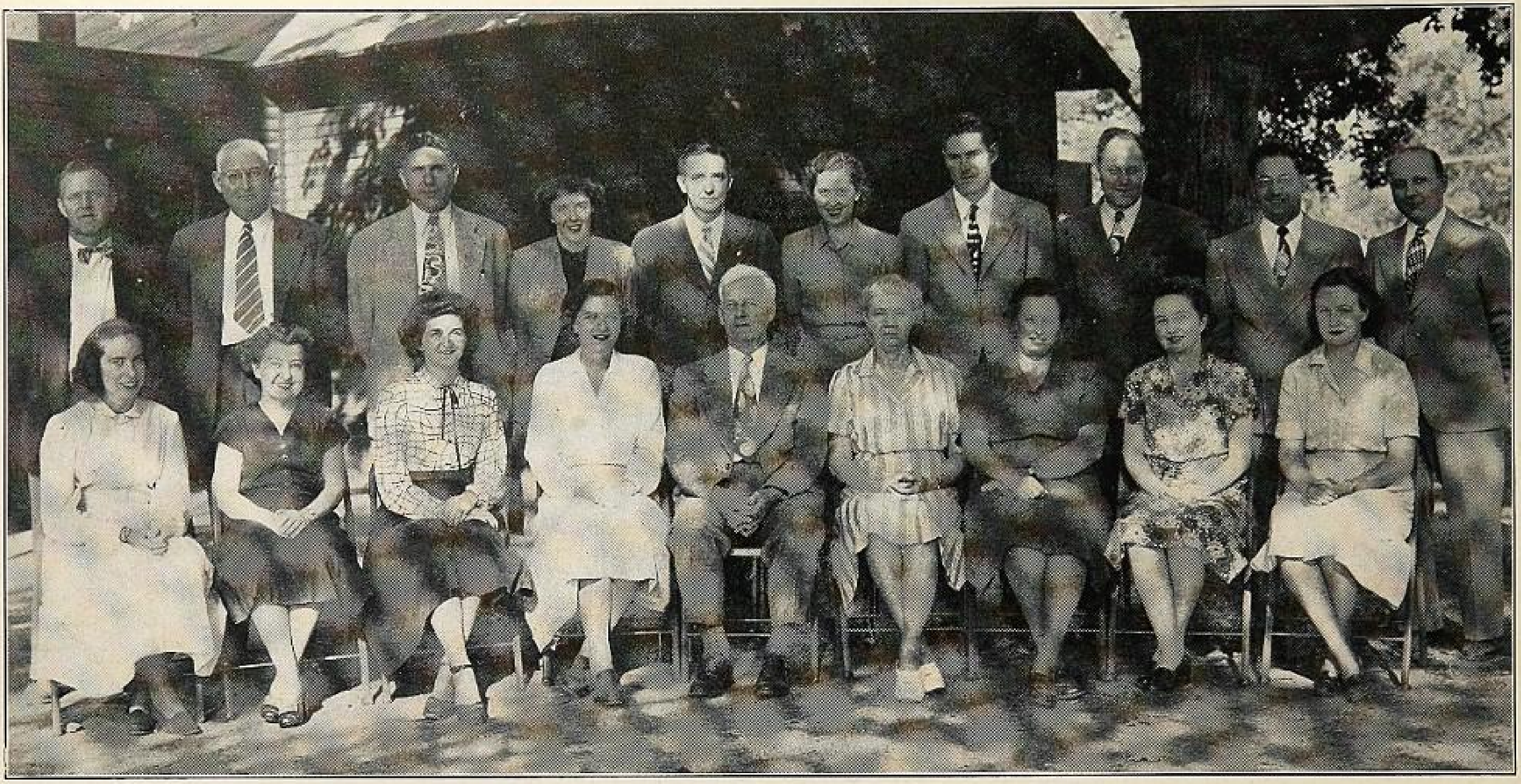

FACULTY

First row left to right: Miss Dorothy Halloran, Mrs. Alice Prior, Miss Madeline Collins, Mrs. Mary Armond, Mr. Martin Phelan, Miss E. Mildred Bedford, Miss Elizabeth Shorey, Miss Mary Barry, Miss Marion Walsh.

Second row left to right: Mr. Andrew McSorley, Mr. Carl Small, Mr. Joseph Fontana, Mrs. Rita Powers, Mr. Raymond Joyal, Miss Barbara Beach, Mr. Robert Boland, Mr. John Rathbun, Mr. Lawrence Mucci, Mr. Lawrence D'Angelo. *Not pictured*: Mrs. Anna Fontana.

Class History

On September 5, 1945, the 49'ers began their trek for gold, which was to lead through four years of work and study — four years of friendship and fun — four years of a high school student's life. Those who had journeyed the trail before inspired us with tales of the wealth to be found, and those then traveling the trail some distance ahead of us sent back word of the hardships and perils of the route. For an undertaking of this sort, a great deal seemed to depend on our choice of a guide. We were fortunate in selecting one both capable and understanding, Miss Elizabeth Hannifin. For two and a half years our problems and our triumphs were to be hers also.

Our first year enroute was one of learning the ways of the trail and becoming acquainted with our course. Our blunders and missteps were numerous, but as we look back now, far more humorous than serious; they were only what was to be expected of a tenderfoot. To head our caravan for this year we chose Robert Liguori President and Allen Potter Vice-President. Betty Wright kept our records and Frances Riera, our wealth. Kathleen Iannucci reported our activities for publication in the *Emblem*.

It took so much of our time and effort to become acquainted with our new way of life and keep up with the rush, that we made but one side trip into the social world. On December 7 we took time out from the press of our journey to sponsor a sport dance, which was well attended despite the apparently low social rank of us Freshmen. By June our saddle stiffness had begun to disappear and we really seemed to be enjoying the whole thing; but we found we had already come a year's journey, and we pitched camp for the summer.

When we broke camp and pushed on in the fall of '46 we found to our relief that, although we were still traveling in the wake of two caravans ahead, we were no longer last on the trail; the class of 1950 had taken over that lowly position, and we were quick to tell them the same frightening tales of hardships ahead which we had heard the year before. For this quarter of our journey we chose James Mongillo as our President. He was backed by Vice-President Francis Cari, Secretary Lois DeVries, Treasurer Dorothy Sabecki, and Emblem Reporter Lorraine Wendt.

Since we were now accustomed to the routine of high school life we enlarged the scope of our activities. A cake sale and a Christmas dance were held in the fall and in the spring another dance, "In the Pink." We camped that summer of '47 exactly on the halfway mark of our journey to the gold of '49.

In the fall we moved on, now second only to the omnipotent Seniors in importance. In preparation for a big year we chose Joe Lippia our leader and Rit D'Angelo his assistant. Jean Hayward kept notes on our progress, which Rit D'Angelo wrote up for the *Emblem,* and Tom Pedrolini watched our store of nuggets. Tom was replaced on January 22 by Francis Cioffi, who carried the saddle bags of gold for the remainder of the year. Our main project was a candy concession, which unfortunately was not the financial success hoped for.

However, November 22 of '47 was a gala occasion — our never-to-be-forgotten Junior Prom. The fellows in their tuxes may not have looked quite like the guy in the ad, but there was evidence that we were growing up. Tommy Martin's music, one's favorite fellow or girl, and a festive Mardi Gras theme spelled a memorable evening.

By this time we had come to rely a great deal on Miss Hannifin — perhaps we even took her for granted. But now, just as we were approaching our really big year at Lewis, we learned she was leaving our faculty at the end of the fall term. Things looked gloomy, but once again we were fortunate. On January 22, 1948, we chose

Miss Hannifin's successor on the teaching staff, Miss Marion Walsh, as our new advisor. For the remainder of our journey Miss Walsh has been our guide and our comrade.

Now that we again had a capable guide to lead us, we sponsored a dance in January, one in March, and the Senior Farewell Dance in June. Although we really were sorry to see our friends in the class of '48 leave our midst, we couldn't help thinking that just as soon as they did leave, we would be the leaders — the Seniors of LHS.

The site we chose for our summer camp in '48 was a beautiful spot; in the distance shimmered the mountains we were aiming for, and between lay a fertile green valley of a year's activity and fund, and — for the first time — there were no other riders before us! In September we broke camp and moved into the valley; we found it fully as wonderful as it had looked in the distance.

After the bustle of setting out for our final year had abated a bit, we gathered around the camp fire to elect our leaders. To cope with the increased activity of our Senior year it was decided to choose a Senate of ten members to serve for one half of the school year. Their first duty would be to nominate a slate of officers; thereafter they would direct class activities, appoint committees, and assist the President. The members chosen for our first Senate were: Jack Clark, Kathy Cockayne, Rit D'Angelo, Florence Dubicki, Carl Hall, Jean Hayward, Marguerite Napolitano, Mary Nigro, Mary Snow, and John Tacinelli. After a close contest on the ballots the following officers were elected: President, Allen Potter; Vice-President, Bob Warner; Secretary, Alice Terry; Treasurer, Sue Adams; and Emblem Reporter, Matthew Dashukewich.

We started off our year by welcoming the Freshmen at a dance held in October. A committee was appointed to conduct food sales at school each Thursday throughout the year, as a source of revenue for our never-amply-filled treasury.

Our next side trip was conducted on December 3 and 4 into the land of make-believe. On those two evenings we presented our Senior play, *Honor Bright*. Given by an all-star cast of thirteen and produced by a capable crew of technicians and workers, it was an instant hit; and only the press of school duties prevented the '49'ers from a longer run on Broadway. Again we owe Miss Walsh a debt of gratitude, this time for her fine performance as director.

When the calendar turned from the last day of 1948 to the first of 1949 a new Senate came into office to serve for the remainder of the year. Those previously elected to this group were Dorothy Atwater, Francis Cari, Francis Cioffi, John Ferrucci, Barbara Heise, James Mongillo, Frances Riera, Dorothy Sabecki, Betty Wright, and Caesar Zobbi.

Now the end of our journey was in sight, and we found ourselves welcoming the social activities less because they offered a break from the rocky trail of high school studies, and more because they prolonged the little time we should be together. On February 18 Bob Warner and Ann Muus reigned as King and Queen over the court pageantry of the annual Senior event — the Saint Valentine's Dance. On April 2 we sponsored another dance, this one built around an April Fool's theme.

As busy as we were, we realized that we were nearing our claim in the gold fields. We would not be trail riders much longer. Our last big event was the Senior Prom, which was planned to be everything we could have dreamed of — a fine orchestra, gala decorations, and an evening of happiness together.

In June now that we had reached the end of the trail we gathered together — and the thought occurred to some of us that it might be the last time we would all be there — for our Class Night banquet. The following Monday evening, June 20, 1949, we proudly received our diplomas from "The Institution on the Hill" and found that we are no longer '49'ers on the quest for hidden treasures. We will always be loyal '49'ers but our search for ore is over. We have struck gold, and we are rich — rich in lessons learned, experiences shared, and memories that shall live with us forever.

Class Will

The members of the graduating class of Lewis High School, 1949, (hereafter to be referred to as the party of the first part) having duly taken into consideration all services rendered to said party during, and all aspects of, the past four years by any and such persons (who shall be known as the party of the second part) as have been associated with the party of the first part, and being of exceptional sound mind and body, not to mention intelligence, (and take our advice, don't) do hereby bequeath the following articles to said parties of the second part:

MISS BARRY: At French you are so adept that this book may be useful in writing a revised French Book of your own.

MISS BEACH: Of music you are the most appreciative, so this iron may be helpful in pressing out some of the "not so sweet" melodies that may come from your choral groups.

MISS BEDFORD: Your work on the Emblem is done for another year, but in order to cope with it again next year, we give you a well-earned vacation.

MR. BOLAND: As assistant coach of Lewis, we present to you this basketball, that you may always remember the sports of which you were a great part.

MISS COLLINS: To you, because of your fondness for the game, we give these Bingo chips and along with them the best of luck in using them.

MR. D'ANGELO: Your son is the subject of much of your conversation. This megaphone will help you to be heard by all.

MRS. FONTANA: We see you busily cleaning and dusting. We're sure this broom will help to keep your room as neat as you've made it.

MR. FONTANA: Because you spend most of your time answering telephone calls, we give you this phone of your very own, to save you a great deal of time.

MISS HALLORAN: As advisor to next year's seniors, this money-saving device will come in handy.

MR. JOYAL: In hope that your opinion of gum chewers may change, we give you this package of gum and hope you enjoy it.

MR. MCSORLEY: We have been told that your Archery Club could use these new arrows and target. We know they'll be put to good use.

MR. MUCCI: A new baby is very expensive, so in order to defray the cost, we give you this sum of money.

MRS. POWERS: Because you enjoy knitting so much, we give you this special instruction book with hopes that it will give you many hours of enjoyment.

MRS. PRIOR: The housing shortage caused you quite an ordeal. We give you this house that you may never be in that position again.

MR. RATHBUN: So that you may never be mistaken when at a track meet, we give you a uniform upon which you will find a Lewis "L."

MISS SHOREY: We know that you go to your island each year, so we present you with this lamp to make your way brighter.

MR. SMALL: Since you enjoy gardening so much, we give you these seeds to aid you in planting your garden this year.

MR. STOWE: For your many years as a teacher and helper at Lewis High School, we present to you this gold medal.

MISS WALSH: Your car must have been delayed somewhere along the line, so we give this one to take its place.

MRS. ARMOND: Because you had such a good time on your vacation, we give you this mask to bring back pleasant memories.

MISS BRISTOL: As secretary you are called on to do a great deal of writing. This pen will help to keep your penmanship as neat as always.

MRS. DIBIASSO: To save you all the trouble and expense of your morning travel, we give you this bus to ride to and from work.

MR. PHELAN: When entering a room, you are never heard. We give you these cleats to warn of your approach.

MR. STEWART: For a man who enjoys smoking, we give you another pipe to add to the collection you must have.

MR. STRONG: As an extensive traveler, you can probably put this gas to goood use.

CLASS OF '50: To the future seniors we give this horseshoe with best wishes for future good luck.

To the Class of '51 we give the prestige of being upperclassmen.

As Sophomores, Class of '52, we give you the right to plague the Freshman.

And now to the Class of '53, we give all our forgotten hopes of graduating from the new high school.

Notary Public:

SHIRLEY TARRANT

Witnesses:

PHYLLIS WITT
LORRAINE WENDT

Executors:

DORIS WITT
KAY IANNUCCI

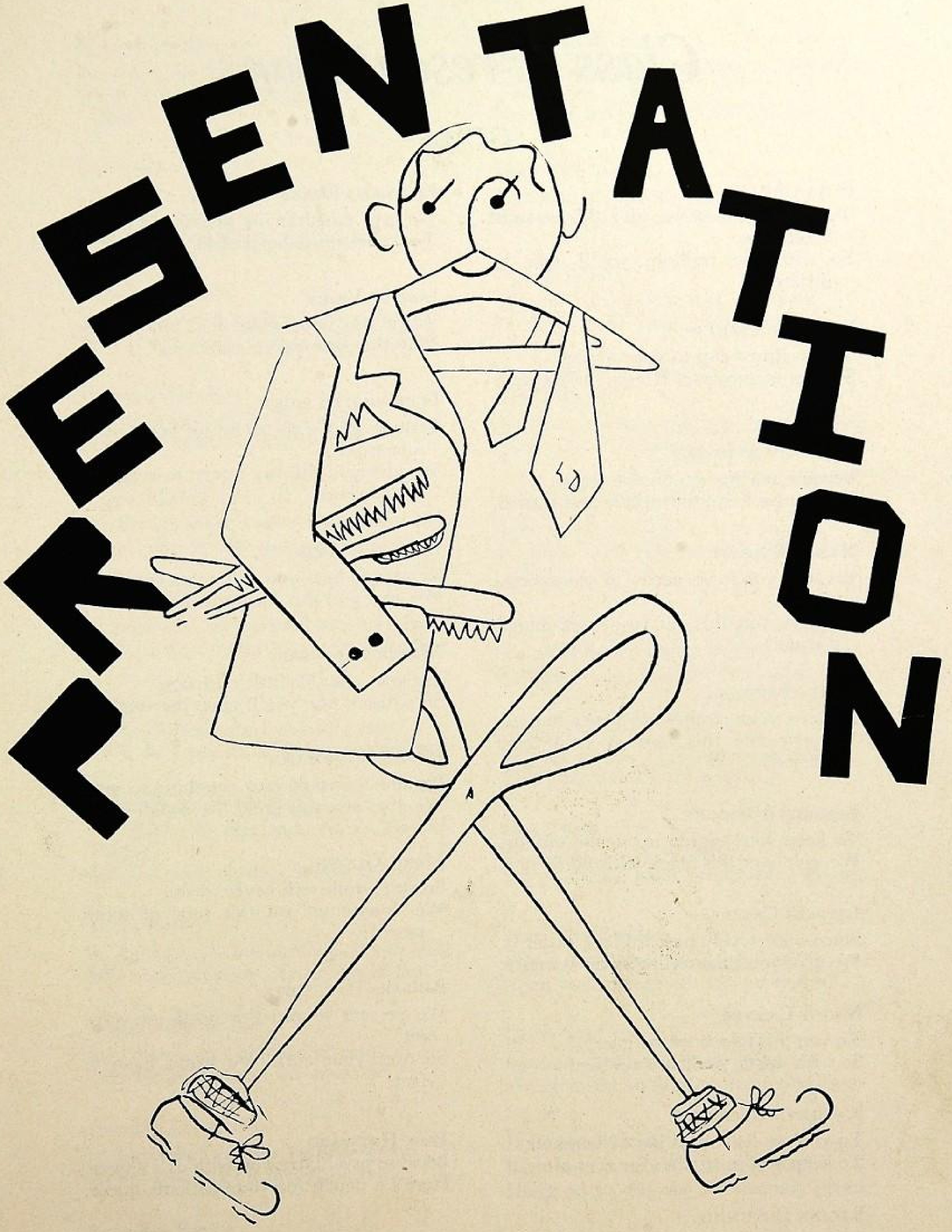
PRESENTATION

Class Presentations

GIRLS

Susan Adams

To our Treasurer we give this account book nifty,
So with our millions you'll ever be thrifty.

Dolores Aszklar

This waitress cap to you we give,
So your memories of Kresge's will always live.

Dorothy Atwater

Because sewing you do not dread,
To you we leave this needle and thread.

Nancy Bassett

Because you're so needy of transportation,
We give you this car; use your imagination.

Agnes Brindzik

Because your clothes are never messed,
We give you this iron to keep them pressed.

Elizabeth Brooks

To keep your typing up to the minute,
We give you this clock with 60 in it.

Lucille Casale

Since your lovely hair is black as jet,
We give you this sterling silver barrette.

Nancy Casner

To you this joke book we give,
So with mirth you'll always live.

Kathryn Cockayne

To you we leave this gas of laughter,
To keep you in stitches for ever after.

Regina D'Aunno

Because in Latin your name means "Queenie,"
We give to you this jeweled beanie.

Filomena Della Vecchia

We give this drawing pencil to Fil,
To demonstrate her artistic skill.

Lois DeVries

When you write your next billet doux,
May this note paper assist you.

Florence Dubicki

Because you want to be an accountant illustrious,
We give you this tax return to keep you industrious.

Lillian Dudzik

So we can hear you when you come,
We give you this little toy drum.

Martha Flugrad

We give you this little oil truck,
So without one you'll never be stuck.

Helen Fuhrmann

Because we want your coughing to stop,
We give you this great big cough drop.

Marie Glynn

So your smile will never waste,
We donate to you this tube of tooth paste.

Barbara Hartford

We present to you this bottle of wave set,
So over your curls you won't have to fret.

Jean Hayward

Because psychiatry you wish as a career,
Here's a couch for your patients queer.

Barbara Heise

To Barbara Heise the youngest of us all,
We give this rattle so you'll never bawl.

Evelyn Hennigar
Because your dog has gone away,
We give you another with which you can play.

Kathleen Iannucci
May these Wheaties provide the vigor and vim,
You'll need when you capture him.

Dorothy Kania
This little black book we give to Dot,
In it your fellows' names you can jot.

Dorothy McKay
"Number please" is all you say,
Here's a record to save the day.

Clare Mesty
Of the Chronicle's camera you were shy,
Here's one of your own; give this a try.

Dolores Mongillo
Because you are so good at cleaning,
Here's a dust mop. Get the meaning?

Ann Muus
At Home Economics you are adept,
We'll start you off with this cooking set.

Marguerite Napolitano
We give you this tremendous bag of flour,
Because your pastries people devour.

Mary Nigro
In the operetta the aunt's part you had,
Wear this pinafore, it's the latest fad.

Doris Nordstrom
For your lovely hair we give to you,
This useful bottle of oil shampoo.

Priscilla Perkins
As basketball is your favorite game,
Here's a ball; let it bring you fame.

Frances Riera
Because in speaking you do excell,
Here's a book of poems; recite them well.

Lorraine Rungi
Because the cost of bowling has become immense,
Here's an alley to curb the expense.

Dorothy Sabecki
A scooter to Dorothy we do give,
Because way out in Flanders you live.

Rita Simone
Because your hair is neat and prim,
We give you these scissors to keep it trim.

Mary Snow
Because mixing sundaes is your delight,
Here's one to appease your appetite.

Shirley Tarrant
This gargle solution to you we give,
So your voice within you will always live.

Alice Terry
To our class secretary we give this pen,
For you to use over and over again.

Doris Tews
Because so far from school you live,
This little bus to you we give.

Rose Tonnotti
To a girl of stature slight,
We give these heels to add some height.

Jean Van Train
When your latest novel you park,
Keep your place with this book mark.

Betty Welch
Because apples you have galore,
We give you another to make one more.

Lorraine Wendt
Because a pencil you always need,
Hang on to this one we strongly plead.

Doris Witt
Seeing your favorite color is blue,
We give you this ribbon of aqua hue.

MARYANN WITT

Since knitting needles you do employ,
We give you these to bring you joy.

PHYLLIS WITT

Because to Pennsylvania you often go,
We give this ticket to save you dough.

BETTY WRIGHT

To Betty Wright, our Mama Gilroy,
We give you this book on raising your boy.

STELLA ZAJAC

With this megaphone you may save the day,
When lines are forgotten in the next senior play.

BOYS

FELIX ALBRYCHT

You wish to be a packer of meat,
We'll start you off with these pig feet.

CHARLES AICHLER

As your interest in guns is great and vast,
We give you this one with a tiny blast.

ROBERT BRAYFIELD

A peddler of eggs you seem to be,
So this plastic one we leave to thee.

ROBERT BURDETT

You're a card shark, we believe,
We give you this ace to keep up your sleeve.

WALTER CERESKA

Toting boxes your back can break,
Here's some liniment to ease the ache.

FRANCIS CARI

Keep this list to remember when,
You were head of the varsity men.

FRANCIS CIOFFI

This book of facts we give to our class clown,
May its contents erase that puzzled frown.

JACK CLARK

Because you are a senator at heart,
We give this hat; now act the part.

WILLIAM CONNOLLY

Because baseball you seem to love,
We give to you this fielder's glove.

CHESTER DABROWSKI

A teacher of shop you wish to be,
We give you this board, two by three.

RICHARD D'ANGELO

Over the Student Council you do preside,
Here's a gavel so order may abide.

MATTHEW DASHUKEWICH

In terms of printing you do think,
We give to you this bottle of ink.

RAYMOND DERYNIOSKI

Latin translation gives you trouble,
With this book you'll get it on the double.

MICHAEL DROGOSEK

We leave you this gasoline,
To run your infernal machine.

GERALD FEENEY

To get you out of that wallboard fix,
Here's a chunk to nail in Room Six.

JOHN FERRUCCI

A Tale of Two Cities hits you just right,
Here's an old copy; read it day and night.

ROY FLORIAN

We give this comb to you, Roy,
Because your hair is your pride and joy.

CARL HALL

A scientist you wish to be,
This test tube we bequeath to thee.

JAMES HAUPT

To Jim we give this sharp ice pick,
So you can break up the ice double quick.

ROBERT HOLM

Because History seems to be your Waterloo,
We donate this globe to give aid to you.

CLIFFORD KARISH

Because smoking is not approved here, we find,
We give you these of another kind.

ANTHONY MACCIO

To you we give this pair of dice,
In your gambling we hope they'll suffice.

DAVID MARTIN

Wear this straw hat when you go out to plow,
The acres of corn to feed your cow.

CHARLES MATT

A captain of the football team you've been,
Here's a picture of all your men.

JAMES MONGILLO

In other orchestras you've been known,
Here's a baton to start your own.

THOMAS PEDROLINI

As to your license, the judge said, "I doubt it."
We give you this one; don't ever be without it.

MICHAEL PEPE

Because you are so very small,
We give you this tonic to make you tall.

ANTHONY PIZZATOLA

So often you've gone home for your report,
We give you an extra one so you'll never be short.

ALLEN POTTER

For our class you're always running around,
We give you these roller skates to cover the ground.

DONALD REED

In our play you put up with the girl's nonsense,
We give you this book on self defense.

LAWRENCE SMEDBERG

This bank we give to our class millionaire,
You may safely keep your money there.

RICHARD SMITH

Because to you football is a joy,
We give this one, though it's only a toy.

JAMES SOKOLOWSKI

We give to you this piano grand,
Always play it with a gentle hand.

JOHN TACINELLI

Because you are a camera fiend,
Here's a tissue to keep it cleaned.

FRANCIS THOMASINO

Filling inkwells is an office boy's chore,
Perhaps this large one may hold a bit more.

FRANK VARDILOS

At Christmas time you sold many a tree,
This perfect one should fill you with glee.

ROBERT WARNER

As king you reigned on the Valentine throne,
Keep this one for your very own.

William Zakrewski
When your next limmerick you write,
Use this dazzling idea bright.

Walter Zajac
To all of us Archie is your name,
We give this comic book entitled the same.

Walter Ziebka
About your good looks we've heard so much,
May this bring "the skin you love to touch."

Caesar Zobbi
Around Room B you're the handy man,
May this one take your place, if he can.

In writing these verses we had quite a time,
The lines wouldn't scan, the words wouldn't rime.

But read over these verses that we have chose,
The deadline is near, and now we must close.

PROPHECY

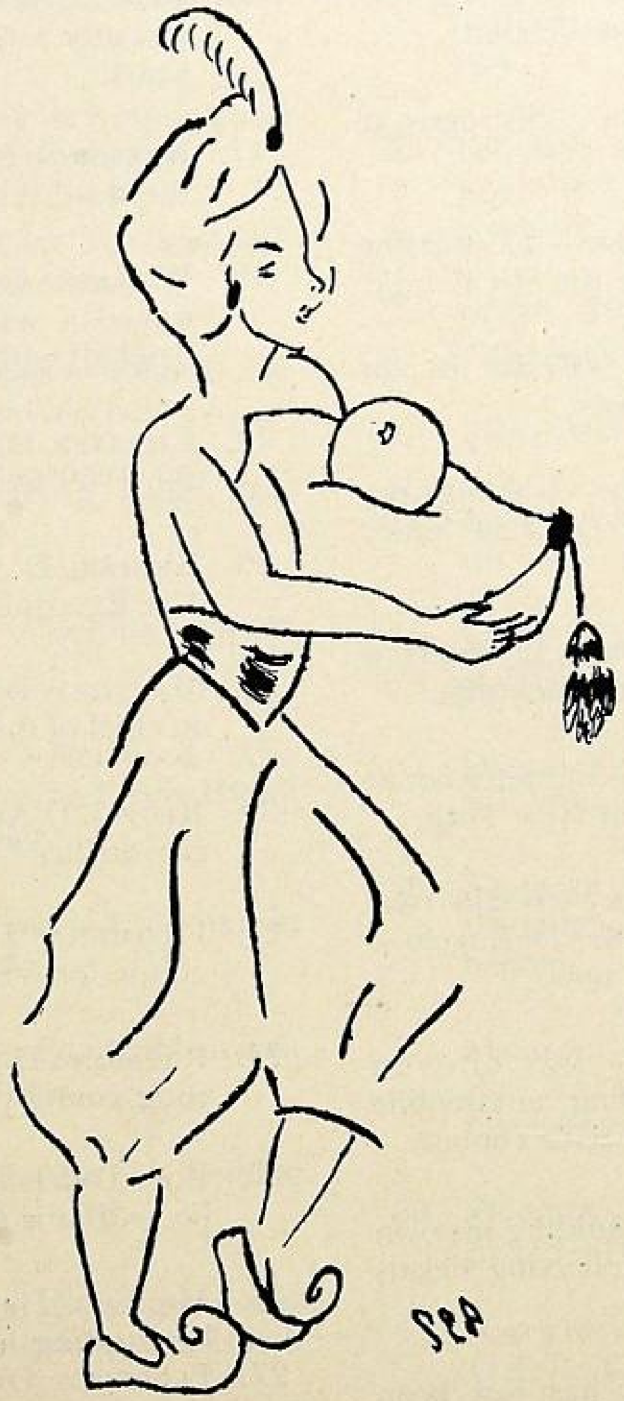

Class Prophecy

Looking into our crystal ball, ten years in the future, we see:

1. Susan Adams — has a position in the lab at the Dupont Co.—Watch out for explosions.
2. Felix Albrycht — training his troops for perfect perfection.
3. Dolores Aszklar — Secretary to Sebastian Kresge.
4. Dorothy Atwater — Co-starring with "Frankie" on the Hit Parade.
5. Nancy Bassett — Going in for business in a big way.
6. Robert Brayfield — is doing very well with his big farm in South End.
7. Charles Aichler — Invented a new water pistol for humanity.
8. Agnes Brindzik — Obstetrician at Bellevue Hospital in New York.
9. Elizabeth Brooks — is still running errands for Mr. DeAngelo— She is his secretary now.
10. Robert Burdett — was chosen Connecticut's leading automobile mechanic in a state wide contest.
11. Francis Cari—is building his own theater; no more collecting tickets for him.
12. Lucille Casale — has just been chosen "Secretary of the year," she couldn't miss with her efficiency.
13. Nancy Casner—still goes with the man who wears an Adam's hat.
14. Walter Cereska's new super market is doing a booming business.
15. Francis Cioffi—has just finished writing "Cioffi's theory on Chemistry."
16. Jack Clark — the millionarie has recently retired after many leisure years.
17. Kathryn Cockayne — Bringing the dead language back to life.
18. William Connolly — has just signed a season's contract to play baseball with the Yankees.
19. Chester Dabrowski—Winner of the 1959 Skiing Championship.
20. Richard D'Angelo — President of Cat Exterminators, Inc.
21. Matthew Dashukewich—Editor in chief of the "Southington News."
22. Regina D'Aunno—Just published her thriller "Who done it?"
23. Filomena DellaVecchia — Art editor for Vogue Magazine.
24. Raymond Derynioski—is a promising young pharmacist.
25. Lois DeVries — "to be or not to be — that is the question."
26. Michael Drogosek — Retired to his hunting lodge in Maine.
27. Florence Dubicki — Accountin' people.
28. Lillian Dudzik—Sewing Bowling skirts for L.H.S. Girls Bowling Club.
29. Gerald Feeney — has just been voted the best fed garbage collector in Southington.

30. John Ferrucci — Authority on figures.

31. Roy Florian — Selling all of his "old" '48 Buicks.

32. Martha Flugrad — has just been cited for outstanding nursing ability.

33. Helen Fuhrmann — Popeye the sailor woman.

34. Marie Glynn—A successful young woman in the business world.

35. Carl Hall — "Carl the Chemist" of Mil-dale Laboratories.

36. Barbara Hartford — One of the Red Cross medical aid helpers.

37. James Haupt — G. E. man — No more ice, Jim???

38. Jean Hayward—Cooking with gas Sunoco, that is!

39. Barbara Heise — Her book "The Comedy of Errors at Lewis High" is now a best seller.

40. Evelyn Hennigar — A woman in white "en Canada."

41. Robert Holm — Famed Historian of the coming times.

42. Kathleen Iannucci — Cheering for the National Guard.

43. Dorothy Kania—Secretary to the Principal of Southington High School.

44. Clifford Karish—An old (hmm) Vet. (How are all the cats and dogs, Cliff?)

45. Anthony Maccio's one of our leading perfume manufacturers — the price is very reasonable, 10¢ a gallon.

46. David Martin — is now digging gold in California.

47. Charles Matt—Recently elected mayor of Southington.

48. Dorothea McKay's now head of the Southern New England Telephone Co.

49. Clare Mestey — Graduated from business school and on her own now.

50. Dolores Mongillo—has just been appointed private secretary to the governor.

51. James Mongillo — Harry James contemporary.

52. Ann Muus — Calorie Queen.

53. Marguerite Napolitano — Up to her elbows in "dough."

54. Mary Nigro—Miss Comptometer of 1959.

55. Doris Nordstrom — Singing for the Metropolitan Opera.

56. Thomas Pedrolini — Going to Cheshire, he's working for his degree.

57. Michael Pepe—Vice-President of the Atlantic and Pacific Tea Company.

58. Priscilla Perkins—X-Ray Technician—(the inside story).

59. Anthony Pizzatola — Proprietor of John Cook's Elite Restaurant.

60. Allen Potter — Einstein's Junior Partner.

61. Donald Reed — Le voyage de Monsieur Reed in France.

62. Frances Riera — is tops in the ranks of Spanish teachers.

63. Lorraine Rungi—Waiting for the fleet to come in —

64. Dorothy Sabecki — Miss Globe Trotter of 1959.

65. Rita Simone—Teaching typing to Larry D'Angelo, Jr., at L.H.S.

66. Lawrence Smedberg — Is now making his first million.

67. Richard Smith — has been appointed football coach at the new Southington High School.

68. Mary Snow — has recently been made owner of the candy shop.

69. James Sokolowski — Frankie Carle's competitor.

70. John Tacinelli — Dipping his wings over Southington.

71. Shirley Tarrant—Teaching little tots the ABC's.

72. Alice Terry—Still "cleaning" up the town.

73. Doris Tews—Salesman for Curtis Publication Co.

74. Francis Thomasino—President of Peck, Stow & Wilcox Co.

75. Rose Tonnotti—Secretary to the future mayor of Southington.

76. Jean Van Train—Sailing over the ocean blue.

77. Frank Vardilos — Proprietor of Gimpy's Cassino.

78. Robert Warner—Maestro of the Syncopators, one of the nation's 10 top bands.

79. Betty Welch — Proprietress of Welch's Taxi Service.

80. Lorraine Wendt — "Elementary, my dear Watson—elementary" —

81. Doris Witt—Designing clothes for Sak's.

82. Mary Ann Witt — Supervisor of Nurses at Bradley Memorial Hospital.

83. Phyllis Witt — Flying high into the wild blue yonder.

84. Betty Wright — A member of royalty.

85. William Zakrewski—Professor of history at the new Southington High School.

86. Stella Zajac — Sitting on the boss's lap and being dictated to.

87. Walter Zajac — Principal factor in the outcome of the elections.

88. Walter Ziebka—Selling nuts and bolts.

89. Caesar Zobbi—A very prosperous electrician — giving everyone a shock —

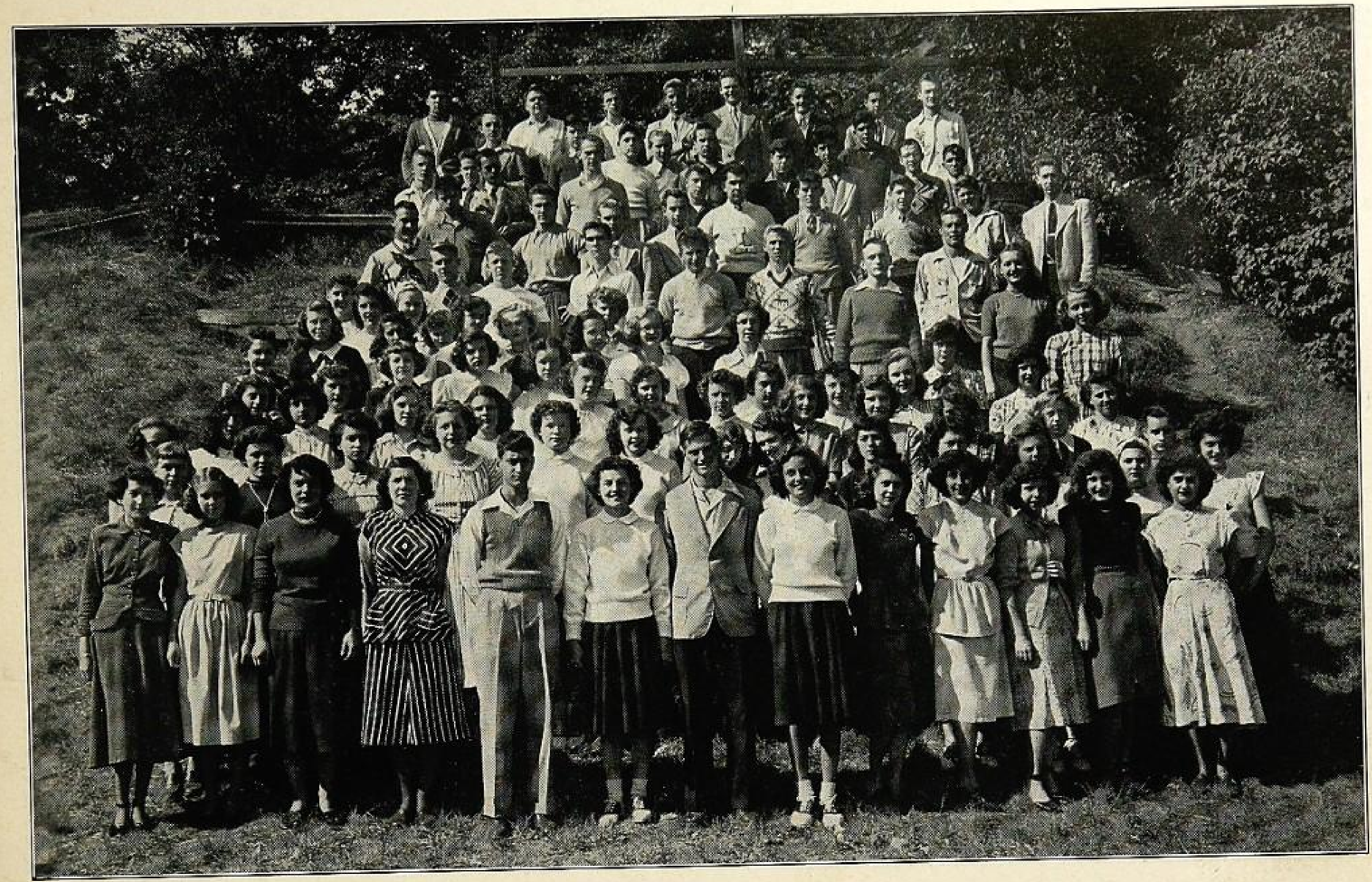

JUNIOR CLASS

OFFICERS

President . . . . . JOSEPH SABATELLA

Vice-President . . . . MARY CARBONE

Secretary . . . . . . GLADYS DUDZIC

Treasurer . . . . . . EARL SCHABEL

Advisor . . . MISS DOROTHY HALLORAN

SOPHOMORE CLASS

OFFICERS

President	Fred Swanson	*Secretary*	Babette Beltz
Vice-President	Anthony Fantozzi	*Treasurer*	Roy Nyren

Advisor . . . . . Mr. Robert Boland

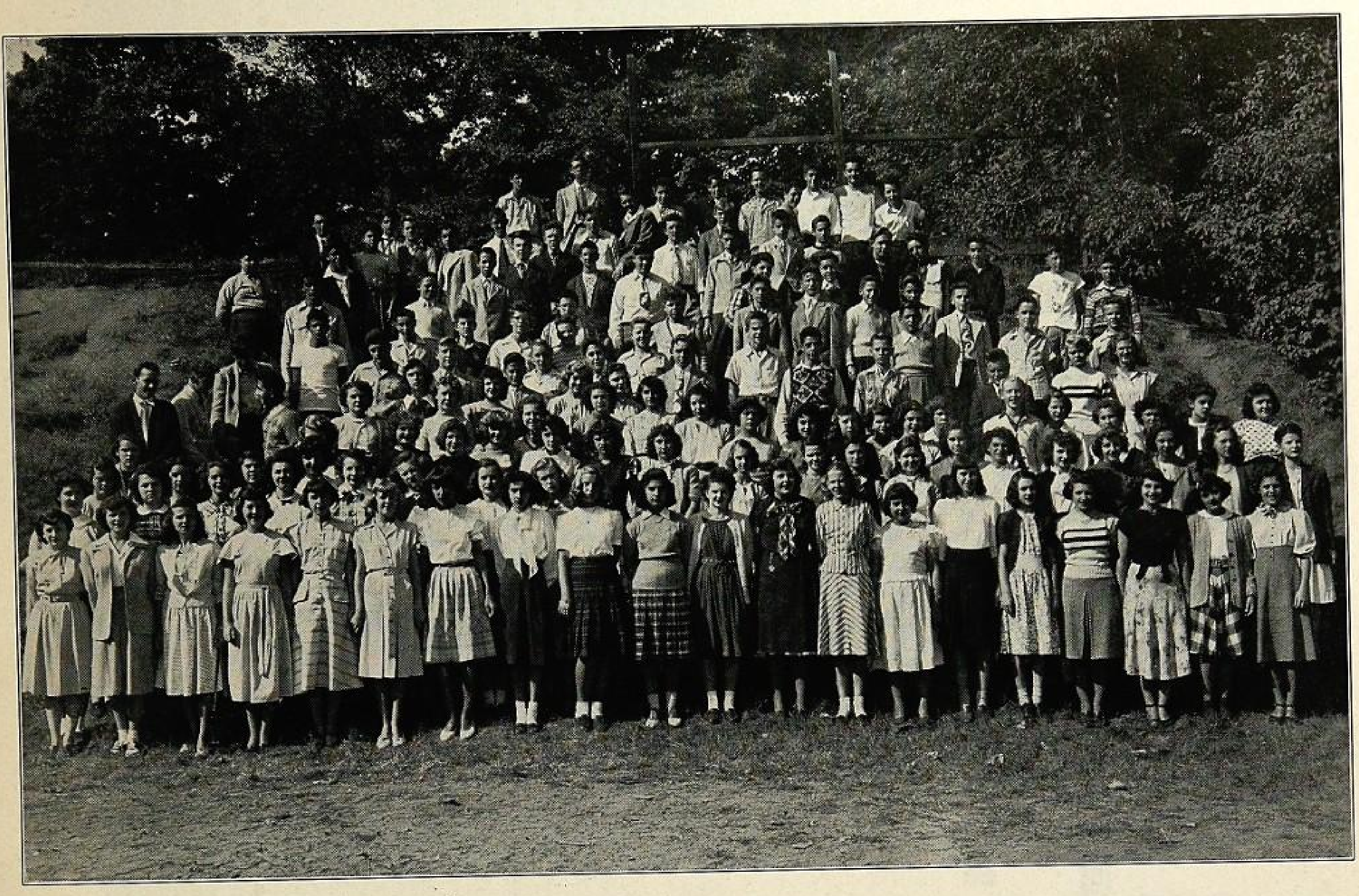

FRESHMAN CLASS

OFFICERS

President	THOMAS ROMANO	*Secretary*	JOAN MEADE
Vice-President	JOYCE BROWN	*Treasurer*	RICHARD BEATSON

Advisor . . . . . MISS MARY BARRY

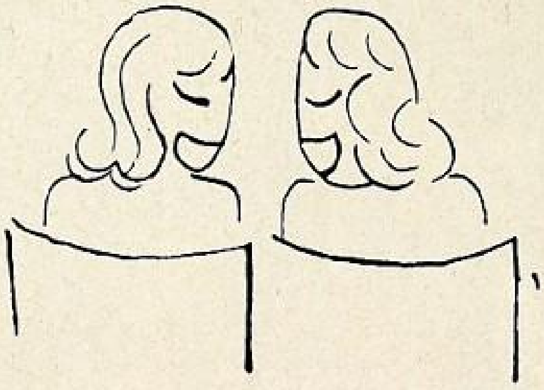

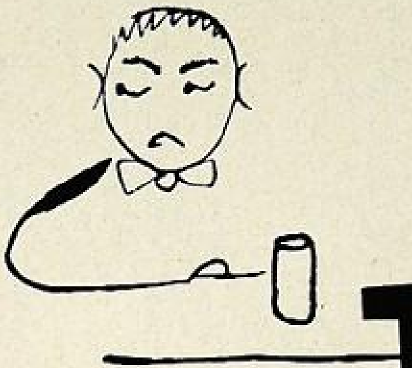

ACTIVITIES

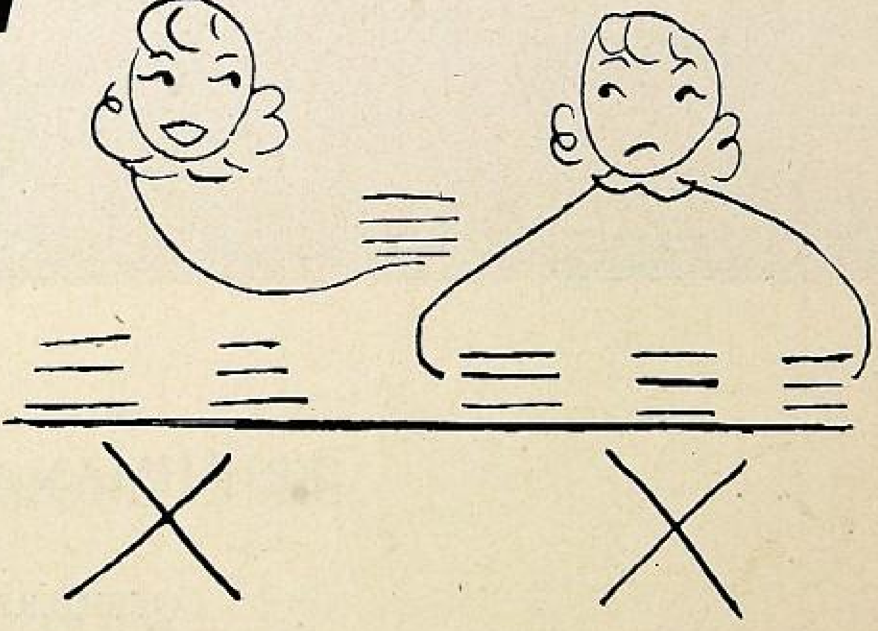

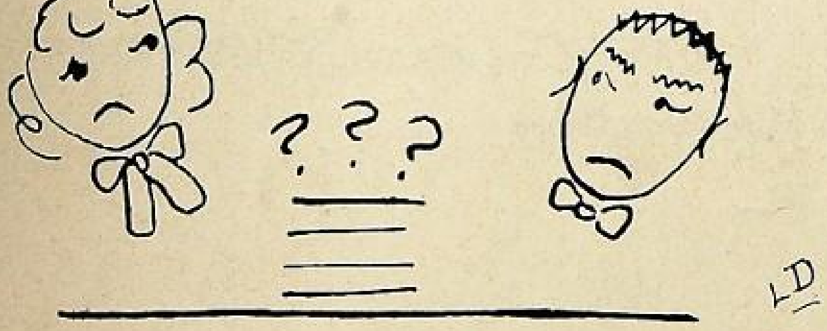

STUDENT COUNCIL

PRESIDENT	RICHARD D'ANGELO
VICE PRESIDENT	FRANCIS CARI
SECRETARY	SHIRLEY WENDT
TREASURER	JOSEPH SABATELLA
ADVISOR	ELIZABETH SHOREY

EMBLEM STAFF

EDITOR IN CHIEF	ALLEN POTTER
ASST. EDITOR IN CHIEF	THOMAS ANDREWS
ADVISORS	MISS BEDFORD, MISS COLLINS MISS WALSH, MRS. POWERS

MINSTRELS

DIRECTOR	MISS BARBARA BEACH

CHRONICLE STAFF

ADVISOR	MR. JOYAL

"HONOR BRIGHT"

YOU TELL HIM HOW, MOUSE.

Barbara Heise
'Cynthia'

Nancy Bassett
"Maxine"

WHAT'LL WE DO??

DON'T CRY, CYL!

Lorraine [illegible]
"Rosalie"

Anthony Maccis
"Les"

Ann [illegible]
"Sweet"

THE END! !

John [illegible]
"Mr. X"

John [illegible]
"Mouse"

Carl L. Hall
"Edgar"

Marie [illegible]

Dot Kania
"Peggy"

"Kay"
[illegible]
"Ila"

DON'T LET HIM TELL!

Betty Wright
"Nora"

Donald Reed
"Cyl"

Alton Potter
"[illegible]"

GRAB HIM, KIDS!

WHAT HAPPENED, CYRIL?

OH! OH! LEO THE LUG!

CLUBS

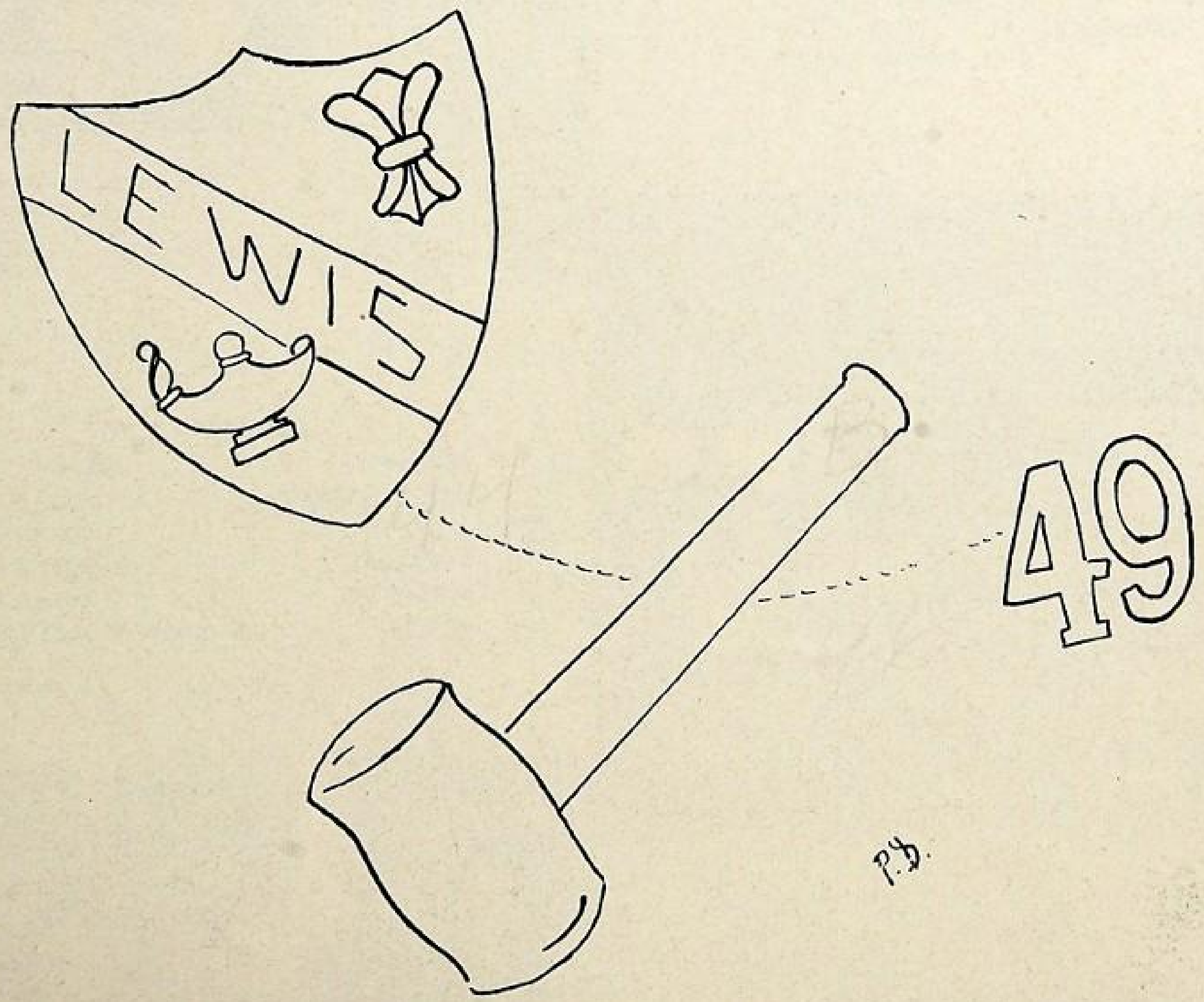

VARSITY CLUB

PRESIDENT	FRANCIS CARI
VICE PRESIDENT	THOMAS ANDREWS
SECRETARY	RAYMOND SABATELLA
TREASURER	JOSEPH YURCAK
ADVISOR	MR. JOSEPH J. FONTANA

BOWLING CLUB

PRESIDENT	ANN WELCH
VICE PRESIDENT	JANET PESTILLO
SECRETARY	BETTY MONGILLO
TREASURER	MARGARET SNOW
EMBLEM REPRESENTATIVE	MARY SNOW
ADVISOR	MISS MARION WALSH

ARCHERY CLUB

PRESIDENT	MICHAEL PEPE
VICE PRESIDENT	JOAN WILSON
SECRETARY	AGNES TEWS
TREASURER	DOROTHY LUTY
PUBLICITY	AGNES TEWS
ADVISOR	MR. ANDREW MAC SORLEY

FUTURE FARMERS OF AMERICA

PRESIDENT	ROBERT BRAYFIELD
VICE PRESIDENT	EDWARD SLODZINSKI
SECRETARY	ALEXANDER DYNDINK
TREASURER	WALTER DECKEIR
REPORTER	ALDO COPES
ADVISOR	MR. CARL SMALL

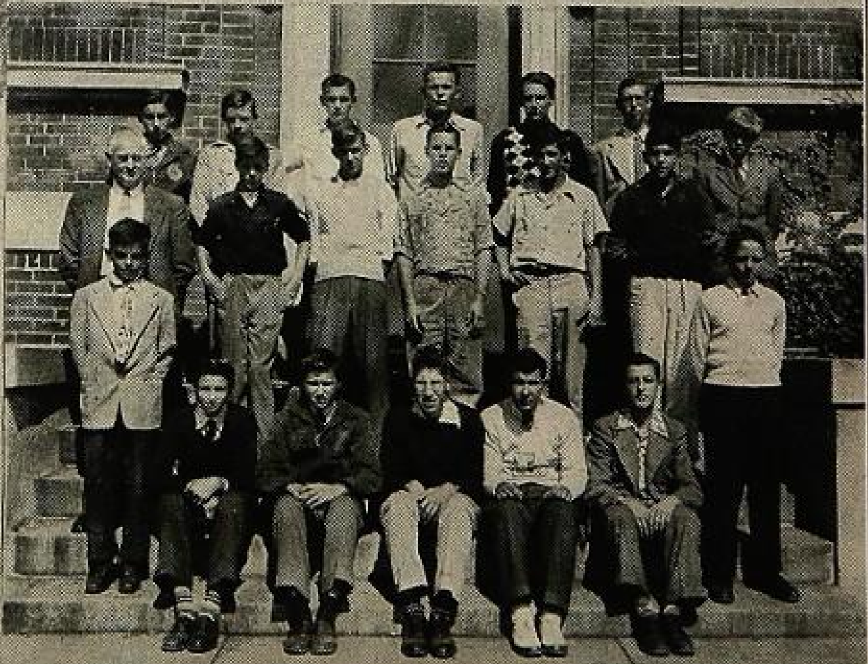

SPORTS

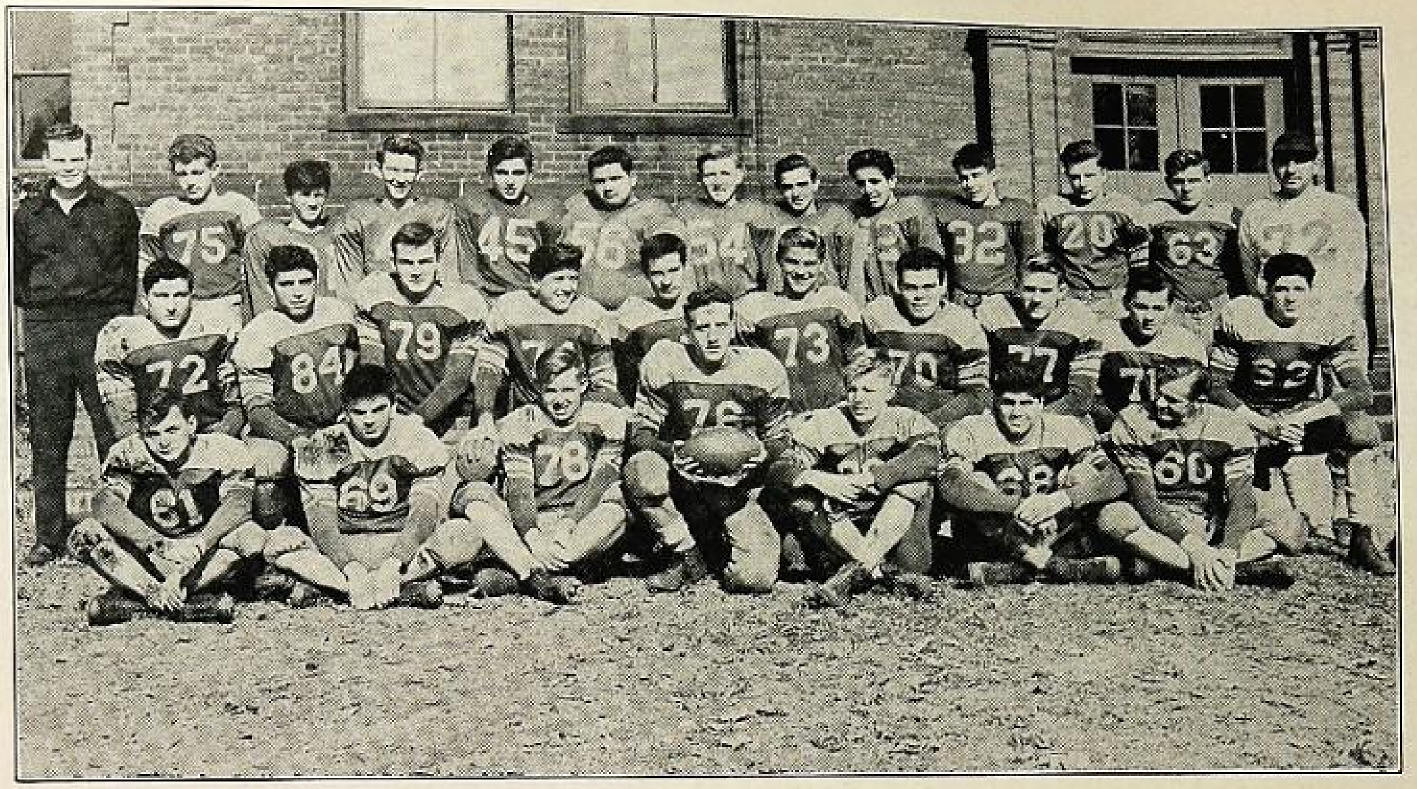

FOOTBALL TEAM

First Row, left to right: Beschuk; Merriman; Nyren; Matt, captain; Smith; Montague; Albrecht. *Second Row*: Galiette; Celalla; Kucinskas; Badgley; Adams; Knapp; Handy; Andrews; Michanczyk; Sabatella. *Third Row*: Cooley, manager; Porydzy; Jalowicki; Mullins; Bennett; Morelli; Snow; Jones; LaVigne; Mayo; Scott; Zajac; J. J. Fontana, coach.

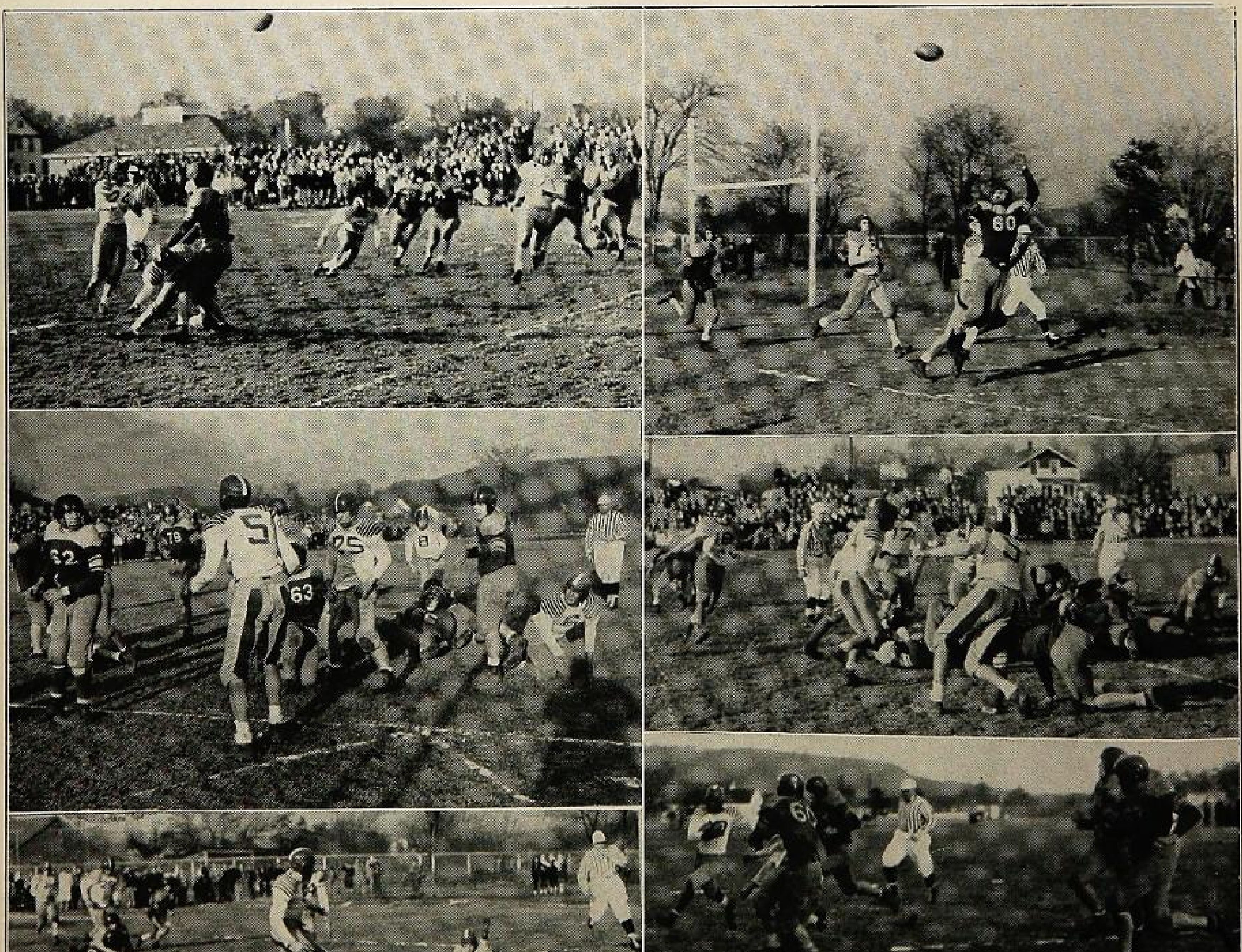

LEWIS *vs.* PLAINVILLE

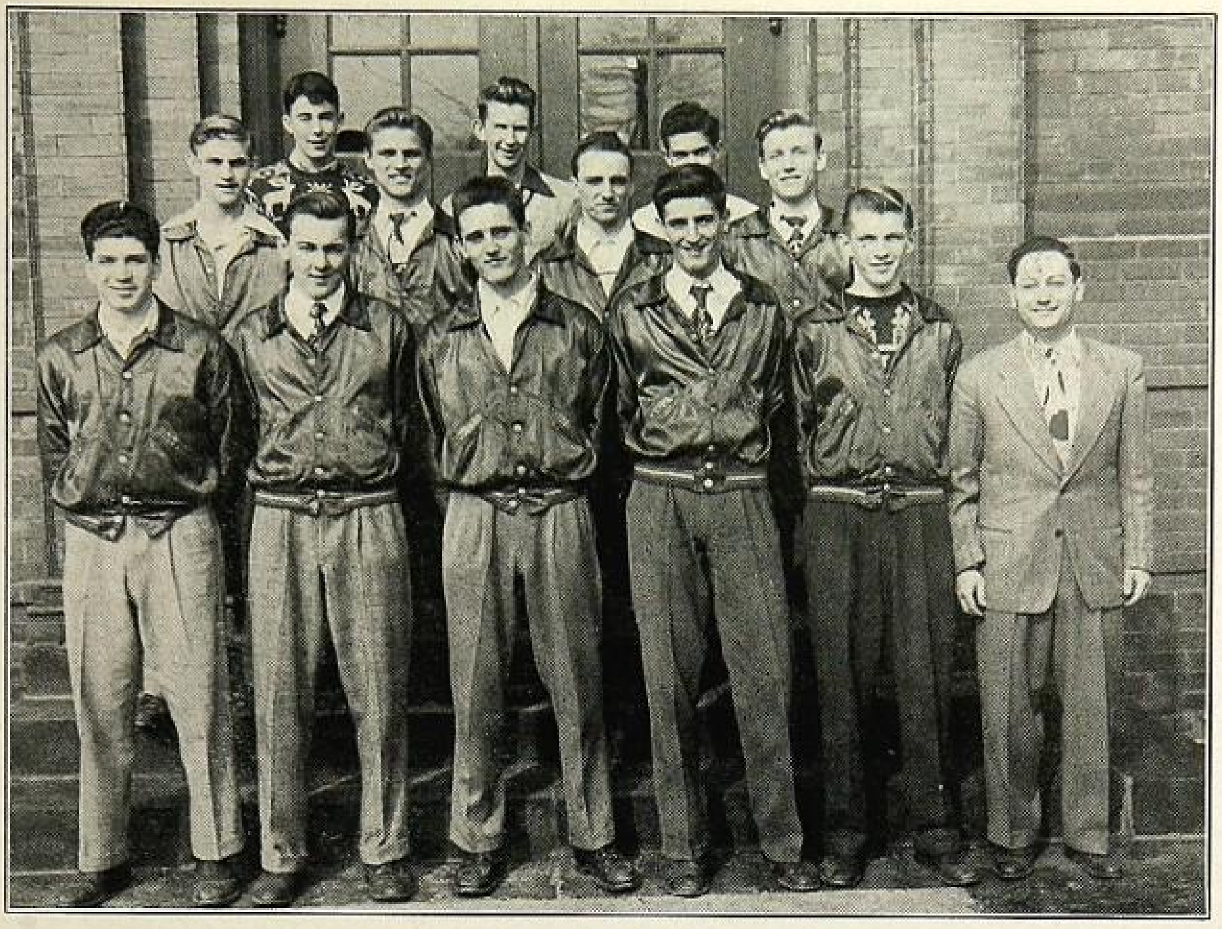

BASKETBALL TEAM

First Row, left to right: Sabatella; Michanczyk; Zakrewski, captain; Fusco; O'Hala; Mr. Lawrence Mucci, coach. *Second Row*: Pernal; Knapp; Hewitt; Snow. *Third Row*: Mayo, manager; Mullins, manager; Massucci.

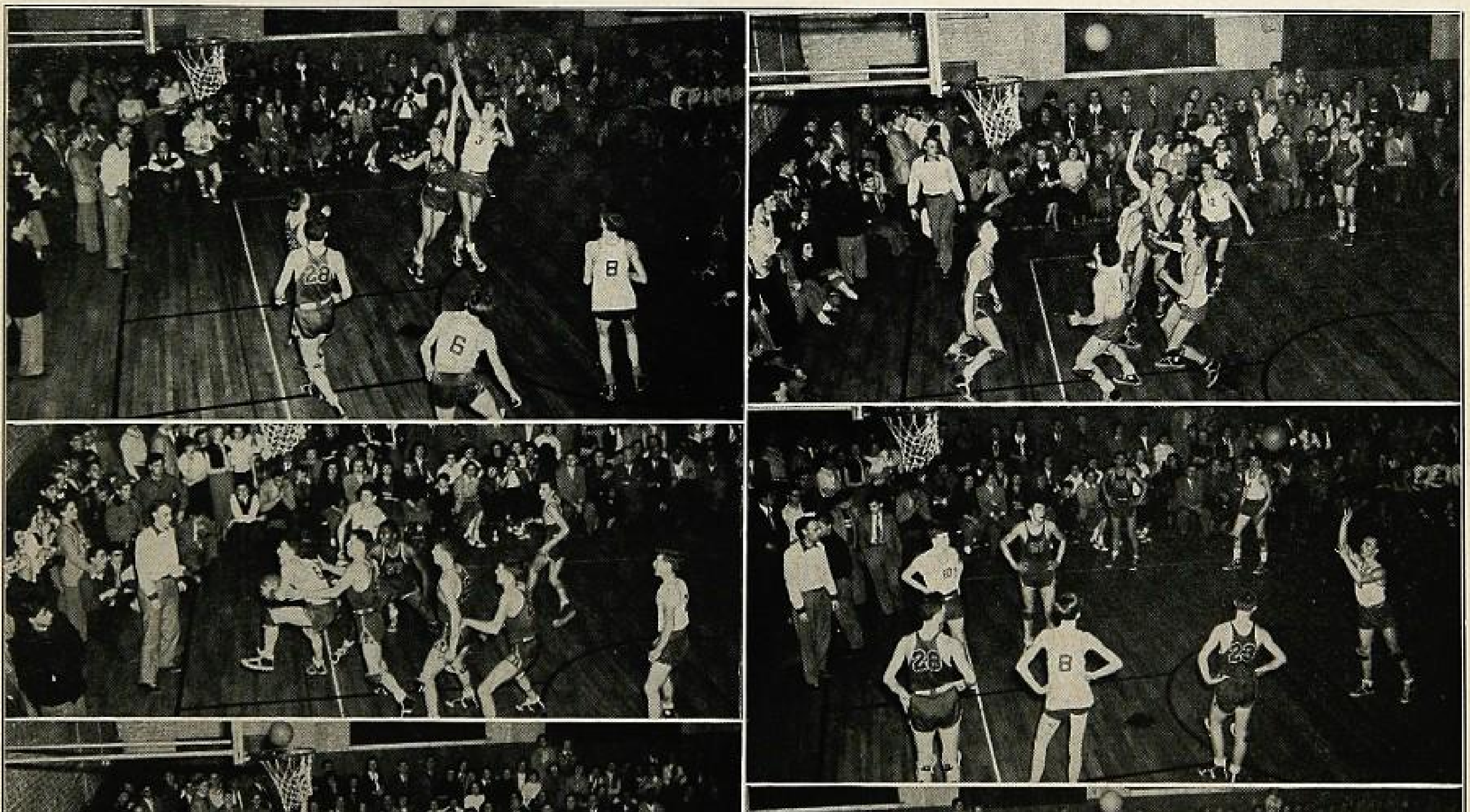

LEWIS *vs.* PLAINVILLE

BASEBALL TEAM

First Row, left to right: Connelly; Zajac; Mullins; Mauro; Folcik. *Second Row*: Barry; Andrews; Fantozzi; Fortier; O'Hala; Nyren. *Third Row*: Kucinskas; Albrecht; J. J. Fontana, coach; Hall; Fusco.

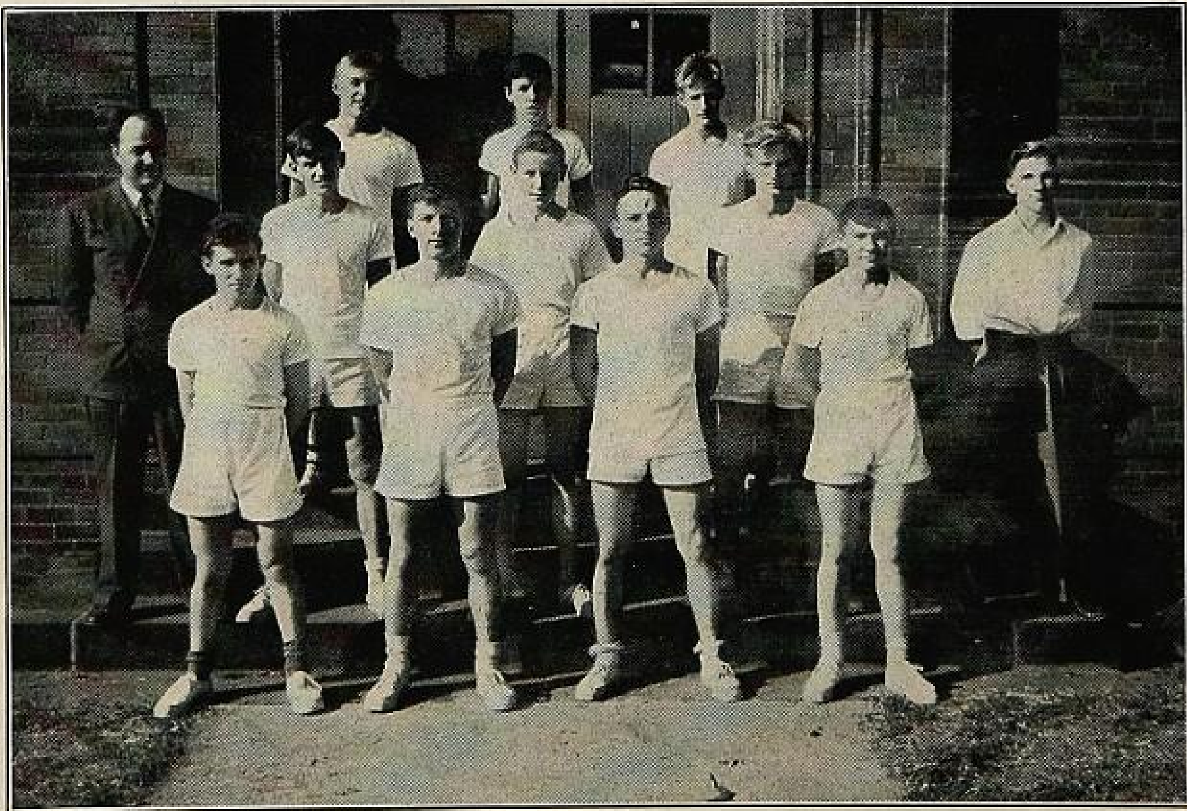

CROSS-COUNTRY

First Row, left to right: Bacon; Yurak; Hewitt; Terry. *Second Row*: J. B. Rathburn, coach; Hooper; Tomasiewicz; A. Potter; Stevens, manager. *Third Row*: Yurak; Niland; E. Potter.

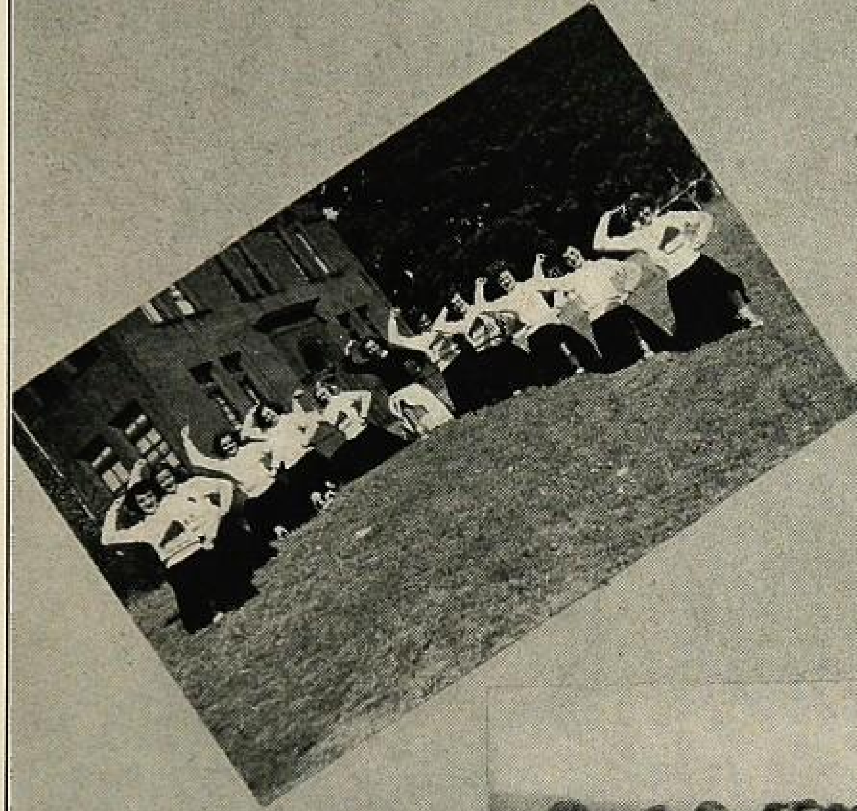

LEWIS HIGH SCHOOL

INFORMAL

L
S HIGH SCHOOL

BABY

2

3

4

2

7

13

14

10

11

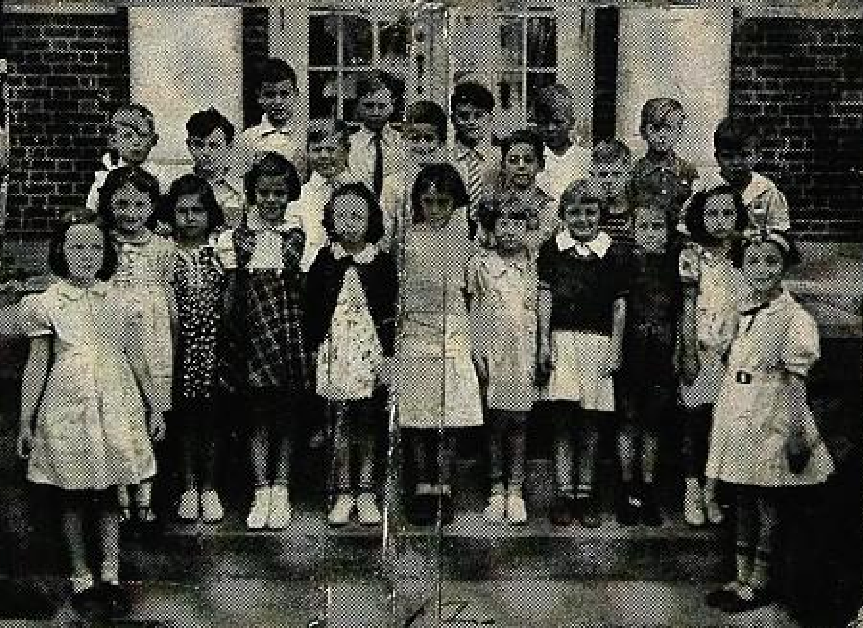

12

15.

16

18.

19

20

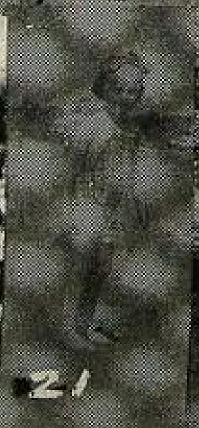

21

23

24

25

26

27

28

29

30

31

3-

33

34

34

35

36

37

38

39

Key to the Baby Pictures

1. Anthony Pizzitola
2. Alice Terry
3. Milldale School, Grade 5
4. Carl Hall
5. Lois DeVries
6. Milldale School, Grade 7
7. Plantsville School
8. Frank Vardilos
9. James Sokolowski
10. Nancy Bassett
11. Matthew Dashukewich
12. Holcomb School
13. Charles Matt
14. Helen Fuhrmann
15. Barbara Heise
16. Filomena Della Vecchia
17. Ann Muus
18. Kathleen Iannucci
19. Francis Cioffi
20. Francis Thomasino
21. Lois DeVries
22. Susan Adams
23. Lorraine Wendt
24. Jean Van Train
25. Phyllis Witt
26. William Zakrewski
27. Donald Reed
28. Carl Hall
29. Florence Dubicki
30. Cliff Karish and Lucille Casale
31. Robert Burdette
32. Dorothy Atwater
33. Raymond Derynoski

34a. Betty Wright

34b. Rita Simone

35. Betty Brooks
36. Clifford Karish
37. Maryann Witt
38. Betty Welch
39. Dorothy Kania
40. Mary Nigro
41. Marie Glynn
42. John Tacinelli
43. Shirley Tarrant
44. Lucille Casale
45. Barbara Heise
46. Doris Tews
47. Francis Cioffi
48. Mary Snow
49. Evelyn Hennigar
50. Dolores Aszklar
51. Doris Nordstrom
52. Martha Flugrad
53. Phyllis Witt
54. Dorothy Sabecki
55. Phil Flynn and Kathy Cockayne
56. Robert Johnson
57. Michael Pepe
58. Caesar Zobbi
59. Priscilla Perkins
60. Richard Smith

40.

41

42

43

44.

45.

46

47.

48.

49

50

52

53

54.

55

56

57

58

59.

60

PORTRAITS

AND

GROUPS

BY

LORING

105 West Main Street New Britain, Conn.

Some day young fellow
You'll be the "Top Guy"
And these are the things you'll need:

A RUGGED BODY
A CLEAR MIND
A STOUT SPIRIT

NOW'S THE TIME TO GET READY!

SOUTHINGTON
YOUNG MEN'S CHRISTIAN ASSOCIATION

Southington's Own Center for Recreation, Physical Fitness and a
Christian Fellowship for Young and Old

LAUREL COLLEGE ANNOUNCES . . .

Summer Term - June 27
Fall Term - September 7

One- and Two-Year Courses in
JUNIOR ACCOUNTING . . . SECRETARIAL . . . BUSINESS MACHINES
ACCOUNTING AND BUSINESS ADMINISTRATION
MEDICAL, LEGAL AND EXECUTIVE SECRETARIAL

Register Now

Approved by State Board of Education

LAUREL COLLEGE
24 SOUTH GROVE STREET MERIDEN, CONNECTICUT

CLARK BROS. BOLT CO.

Milldale, Conn.

ALSOP
ENGINEERING CORPORATION
MILLDALE, CONNECTICUT

Manufacturers of "Hy-Speed"

Filters - Portable Mixers - Agitators - Pumps and Tanks

PEXTO

Mechanics Hand Tools

and

Sheet-Metal Working Machinery

THE PECK, STOW & WILCOX CO.
— Since 1785 —
SOUTHINGTON, CONN.

"GOOD COAL MAKES WARM FRIENDS"

LOUIS PERILLO COAL COMPANY

102 West Center Street Southington, Conn.

MERCHANTS OF:

Highest Quality Lehigh Coal — Heating Oils — Pure Tested Grain and Feed — Wellworth Starting and Growing Mash — Wellworth Laying Mash — Agrico Fertilizer — Agricultural Hydrated Lime — Spray Materials —Fruit-Growers' Supplies

Stokol Anthracite Burner

DOG FOOD **PAINT—CEMENT**

Telephone: Southington 98-M

METAL WORKING MACHINES

HAND TOOLS

●

THE BARTH MFG. CO.

MILLDALE, CONN.

GREENE'S SODA SHOP

MAIN STREET

●

Soda Luncheonette

Fro-joy Ice Cream *Tobacco and Candy*

Magazines and Newspapers

Pocket Billiards

Compliments of

THE

SOUTHINGTON LUMBER & COAL

COMPANY

TELEPHONE 14 SOUTHINGTON

Start an account with us —

SOUTHINGTON SAVINGS BANK

It's a good friend

Compliments of

Dr. Anthony J. D'Angelo

AND

Dr. Eugene J. D'Angelo

COMPLIMENTS OF

ALLIED CONTROL COMPANY, Inc.

Plantsville, Conn.

Compliments of

SŌ-HARD SCREWS

SOUTHINGTON HDWE. MFG.

COMPANY

Compliments of

Wm. Fischer & Sons

INCORPORATED

FLORISTS

Flowers for All

Occasions

M. J. TAYLOR

•

A Complete Line

of

BIRDSEYE FROSTED

FOODS

•

PLANTSVILLE CONNECTICUT

Compliments of

THE SOUTHINGTON BANK AND TRUST COMPANY

Members of Federal Deposit
Insurance Corporation

SOUTHINGTON
SANITARY LAUNDRY
Inc.

TRY OUR CASH AND
CARRY SERVICE

Service Guaranteed
Phone 140

Southington
PRINTING
Company
The House of Good Printing

PRINTERS OF THE CHRONICLE

Compliments of

FULTON MARKETS

A Fulton Store
Will Save You More

Plantsville, Conn.

BOYCE LUMBER CO.

BUILDING MATERIALS

Paints - Hardware

Complete
Garden Supplies
Tools - Seeds
Plants - Fertilizers
Hand and Power Mowers

Phone 1240

GOOD LUCK
TO THE CLASS OF
1949

●

Hallahan Funeral Home

208 Meriden Ave.

Southington, Conn.

Compliments of

PETERS

MOTOR SALES, Inc.

CHRYSLER AND PLYMOUTH

SALES and SERVICE

L. P. BECK

Electrical Contractor

Refrigeration - Appliances

Sales and Service

168 Main St. Southington, Conn.

Compliments of

Simone Bros., Inc.

NORTH LIBERTY STREET

RANGE AND FUEL

OIL

Phone 370

TOE PRESCHER'S

I.G.A. STORE

●

Meats, Groceries, Vegetables

and Frozen Foods

●

WE DELIVER PHONE 524

GOULD FUNERAL HOME

131 NORTH MAIN STREET

Southington, Conn.

●

THE GOULD CO.

Plumbing and Heating

132 NORTH MAIN STREET

Compliments of

ERWIN S. BUNDY, M. D.

Office at

24 Main Street

Compliments of

MacKENZIE and BOWERS

ENGINEERS

AND

SURVEYORS

BOYD J. HEIGHT, Inc.

Buick and Chevrolet Sales
and Service

for Economical Transportation

CHEVROLET

HIGH STREET
Southington, Conn.

Telephones
Home 67 - Office 1480

Compliments of

C. A. COWLES
GRAIN COMPANY
Inc.

Summer Street
Plantsville, Conn.

Compliments of

KAY FURNITURE
COMPANY

SOUTHINGTON CONN.

Read the Latest School News

Sport - Social - Classroom

in

The SOUTHINGTON NEWS

Publishers - Printers

Compliments of

Dr. George W. Ackerman

CAESAR'S BARBER SHOP

"We Aim To Please"

COURTEOUS SERVICE

C. Sce, Prop.

The Hemingway-Lewis
Insurance and
Realty Co.

General Insurance, Real Estate
and Rent Collection Agency

Surety Bonds, Loans and Investments

Compliments of

ELSIE REISCH

BEAUTY SALON

"IT PAYS TO LOOK WELL"

Patronize the

ELITE BARBER SHOP

7 MAIN STREET

Compliments of

JOSEPH H. THALBERG

Compliments of

MONTY'S DINER

Compliments of

Federated Stores

Center Street

Southington, Conn.

Compliments of

THE NOOK

MUSIC CENTER

NEAL'S HARDWARE, Inc.

Pittsburgh Paints, Wallpaper
Electrical Merchandise
Garden Supplies

20-22 N. Main St. **Southington**
Tel. 10 *We Deliver*

Compliments of

A FRIEND

WINSTON SHOES

Headquarters for Your
Brown and White Saddle Shoes
and Loafers

Southington, Conn. **Tel. 103**
Meriden, Conn.

Compliments of

LOUIE'S
PACKAGE STORE

69 Center Street
Tel. 124

Compliments of

R. E. THALBERG, M. D.

Compliments of

DR. A. R. PRESCHER

Compliments of

E. M. SIMMONS, M. D.

Compliments of

GEORGE M. GURA, M. D.

Compliments of

DR. R. T. HURLE

DENTIST

DR. AUSTIN DUFFY

OPTOMETRIST

93 MAIN STREET

Compliments of

DR. F. W. NEAL

DENTIST

Compliments of

DR. THOMAS DUDAC

Compliments of

"THE OVEN"

Compliments of

SOUTHINGTON CLEANERS

CLEANERS AND DYERS

116 Bristol St. Tel. 1428

Compliments of

UNCLE BEN'S

VARIETY STORE

195 Bristol St. Southington
Tel. 511

Compliments of

BINK'S 5c - $1.00 STORE

78 Center St. Southington
17 W. Main St. Plantsville

Compliments of

TUREK'S PACKAGE STORE

SOUTHINGTON

112 Bristol St. Phone 132

Compliments of

ROBERT MORELLI

124 Bristol St. Southington

Compliments of

JOHNNY'S RESTAURANT

129 Center St. Southington

Compliments of

JUDD'S SHOE STORE

Fine Footwear - Hosiery

50 Center St. Southington

FREDDIE'S GARAGE

MILLDALE

Compliments of

F. & J. HI-WAY
RESTAURANT

Good Food and
Choice Liquors

Compliments of

SAL & PONS

CENTER STREET

Compliments of

CASTALDI
HOUSE FURNISHINGS

SOUTHINGTON, CONN.

Compliments of

BASSETT

AUTO SUPPLY

Compliments of

SOUTHINGTON
SUPER SERVICE

Main - Meriden Avenue

SUNOCO PRODUCTS

GRIMALDI'S SHOE STORE

FASHION SHOP FOR
MEN'S AND BOYS'
SHOES

THE CUSHING COMPANY

INSURANCE

REAL ESTATE

Southington, Conn.

THE CANDY SHOP

Home of Good Ice Cream
and
Best Quality Products

Magazines—Candy—Soft Drinks
Always Ready to Serve

RAPHAEL'S, Inc.

32 Center St.

SOUTHINGTON'S

SMARTEST SHOP FOR WOMEN

Compliments of

PLANTSVILLE PHARMACY

Plantsville, Conn.

Compliments of

N. GRILLO - Floriculturist
Milldale, Conn.

FINEST FLOWERS
For those who want the best

Phones 822 - 544

SUMNER P. WALLACE
JEWELER

26 No. Main St. Southington, Conn.

Diamonds Clocks Jewelry

Gifts in
Glass Wood Leather Pottery Chrome
Greeting Cards for all occasions

SOUTHINGTON
FURNITURE COMPANY

Philco Refrigerators
Florence Ranges
Complete Home Furnishings

58 Center St. Tel. 788

Compliments of

JULEE'S BEAUTY

SALON

Compliments of

NYREN BROS.

Florists

GUTERCH'S
MEN'S SHOP

Young Men's Sportwear
SUITS and TOPCOATS
SHOES

30 Center St.

Compliments of

The James J. Ryan

Tool Company

Compliments of

MIL-VER

BEAUTY SALON

TOWNE DRY CLEANERS

CALL AND DELIVERY SERVICE

Phone 457 102 Center St.

Compliments of

P. HUTTON & SON, Inc.

Compliments of

BRADLEY MEMORIAL
HOSPITAL
and
PUBLIC HEALTH
CENTER

Congratulations to the

Graduating Class

S. J. RIZK

Compliments of

RIVERSIDE DAIRY

Compliments of

MICKEY'S LUNCH

29 Center St. Southington

Compliments of

CORNER SERVICE STATION

Accessories, Battery Charging
and Greasing
Vulcanizing and Tire Recapping

119 Center St. Joe DeLuco, Mgr.

Compliments of

CENTER FOOD MARKET

Service With a Smile

101 Center St. Southington
A. Stromboli, Prop.

PLANTSVILLE CLEANERS

Invisible Mending
General Dry Cleaning
Rugs Cleaned
Shirts Laundered

15 W. Main St. Plantsville
Tel. 1067

Compliments of

GRIMALDI'S MARKET

Quality Meats and Groceries
Fruits and Vegetables

64 S. Center St. Southington
Tel. 3 — We Deliver

Compliments of

James W. Fasulo Electric Co.

Electrical Wiring and Repairing

27 Beecher St.
Tel.: Days—893, Nights 164

Compliments of

STEPHEN K. ELLIOTT

Attorney at Law

Compliments of

KELSEY SIGN SERVICE

Plantsville

Compliments of

The Popular Restaurant

Compliments of

DR. GEORGE CONNOR

Compliments of

VAL DePAOLO

83 Center St. Southington
Tel. 557-W

Anderson Motor Co.

SALES **Ford** SERVICE

SOUTHINGTON, CONN.

YOUNG FOLK'S SHOP
61 Center St. Southington

FROM TOTS TO TEENS

Complete Line of
Patent Medicines and Toys
At Cut Rate Prices

Compliments of

T. DABROWSKI
MERCHANT TAILOR

Plantsville

Autographs